I-270 NORTH
Build. Progress. Together.

MoDOT

ST LOUIS COUNTY
PROJECT LIMITS: 0.25 MI NORTH OF I-70
TO 0.14 MI EAST OF ROUTE H
LENGTH OF PROJECT = 80,650 FT = 15.53 MI

CONSTRUCTION LIMITS: 0.25 MI NORTH OF I-70
TO 0.14 MI EAST OF ROUTE H
LENGTH OF PROJECT = 80,650 FT = 15.53 MI

NOTE: FOR TYPICAL SECTIONS AND HORIZONTAL ALIGNMENT INFORMATION PLEASE SEE SCHEMATIC SHEETS 1, 2 AND 3.

VICINITY MAP

HORZ SCALE
0 100 200 300 400 500

VERT SCALE
0 10 20 30 40 50

ROADWAY	FUNCTIONAL CLASSIFICATION	DESIGN SPEED
I-270	INTERSTATE	60 MPH
US 270	EXPRESSWAY	60 MPH
US 367	EXPRESSWAY	55 MPH
US 67	PRINCIPAL ARTERIAL	40 MPH
DUNN RD/PERSHALL RD	MAJOR COLLECTOR	40 MPH

AVERAGE DAILY TRAFFIC (AADT)	I-270	DUNN	PERSHALL
2020	101,850	14,740	4,960
2040	109,440	18,860	18,020

NOTE: ALL COORDINATES ARE BASED ON THE MISSOURI STATE PLANE COORDINATE SYSTEM, NAD 83, EAST ZONE, NAVD 83 (GEOID09) AND ADJUSTED TO SURFACE USING A SCALE FACTOR OF 1.00008550.

PRELIMINARY NOT FOR CONSTRUCTION

MILLSTONE WEBER
PARSONS

UPDATED: 5-MAR-2020

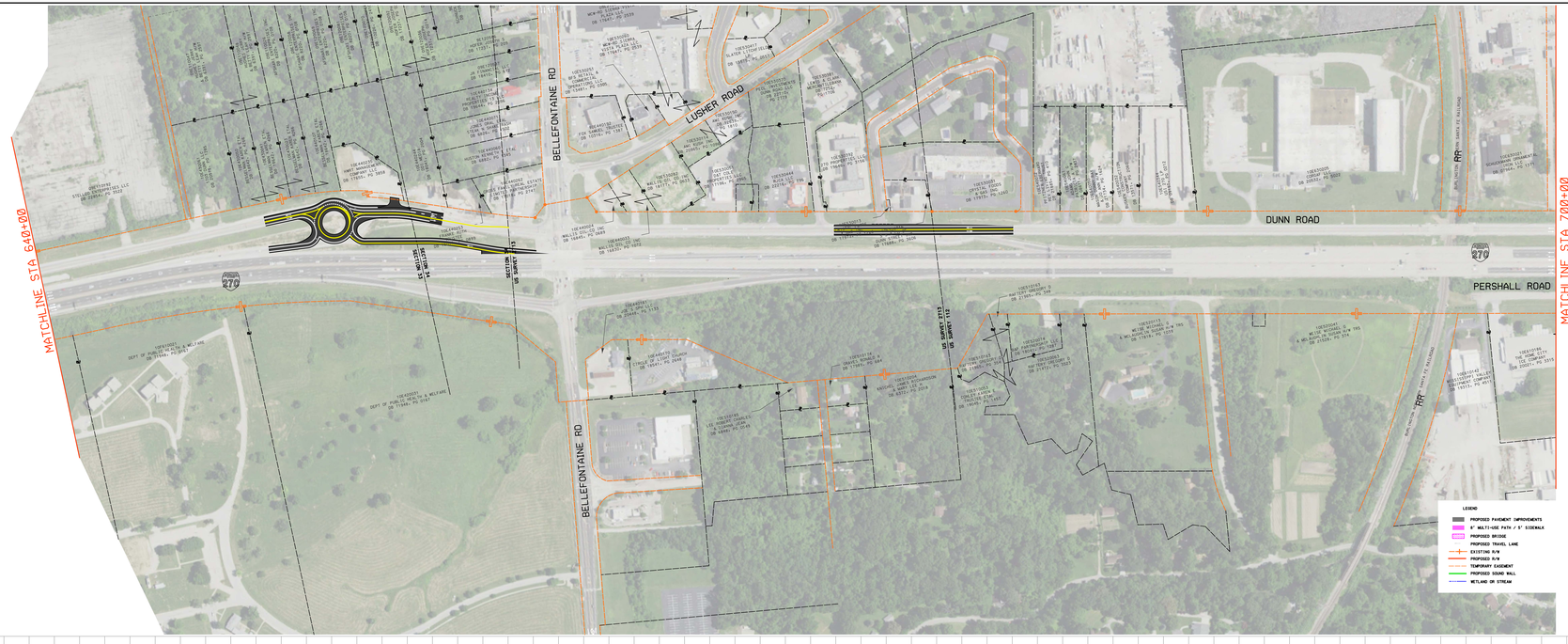

I-270 NORTH
Build. Progress. Together.

MoDOT

ST LOUIS COUNTY
PROJECT LIMITS: 0.25 MI NORTH OF I-70
TO 0.14 MI EAST OF ROUTE H
LENGTH OF PROJECT = 80,650 FT = 15.53 MI

CONSTRUCTION LIMITS: 0.25 MI NORTH OF I-70
TO 0.14 MI EAST OF ROUTE H
LENGTH OF PROJECT = 80,650 FT = 15.53 MI

NOTE: FOR TYPICAL SECTIONS AND HORIZONTAL ALIGNMENT INFORMATION PLEASE SEE SCHEMATIC SHEETS 1, 2 AND 3.

VICINITY MAP

HORZ SCALE
0 100 200 300 400 500

VERT SCALE
0 10 20 30 40 50

ROADWAY	FUNCTIONAL CLASSIFICATION	DESIGN SPEED
I-270	INTERSTATE	60 MPH
US 270	EXPRESSWAY	60 MPH
US 367	EXPRESSWAY	55 MPH
US 67	PRINCIPAL ARTERIAL	40 MPH
DUNN RD/PERSHALL RD	MAJOR COLLECTOR	40 MPH

AVERAGE DAILY TRAFFIC (AADT)	I-270	DUNN	PERSHALL
2020	101,850	14,740	4,960
2040	109,440	18,860	18,020

NOTE: ALL COORDINATES ARE BASED ON THE MISSOURI STATE PLANE COORDINATE SYSTEM, NAD 83, EAST ZONE, NAVD 83 (GEOID09) AND ADJUSTED TO SURFACE USING A SCALE FACTOR OF 1.00008550.

PRELIMINARY NOT FOR CONSTRUCTION

MILLSTONE WEBER
PARSONS

UPDATED: 5-MAR-2020