



I-270 North Design-Build Project

Contact Information:

Weekly MOT Task Force Meetings – Every Tuesday from 10:30am – 11am.

- Suite 7 Village Square Center (located NW Quad of Lindbergh and I-270)
- Conference Line 314-695-5202 (Web Conferencing information to follow)
- Via email @ Jason.Highley@millstoneweber.com

Website Information:

- www.i270north.org

Email Us:

- I270North@modot.mo.gov

Facebook:

- <https://www.facebook.com/MoDOT-St-Louis-286948911751/>

Project Contacts:

- Justin.Wolf@modot.mo.gov – Project Director (MoDOT)
- Eric.Kopinski@modot.mo.gov – Deputy Director (MoDOT)
- Nina.thompson@modot.mo.gov – Communications Coordinator (MoDOT)
- Brandy.Broeckling@modot.mo.gov – Project Manager (Millstone Weber)

- BLUE ZONE PHASE 1A - PERSHALL ROAD - S NEW FLORISSANT ROAD TO N ELIZABETH AVE
- BUILD PERSHALL ROAD FROM S NEW FLORISSANT ROAD TO STA. 326+00, INCLUDING RETAINING WALL #3 AND PART OF RETAINING WALL #2
 - CONSTRUCT TEMPORARY PAVEMENT CONNECTION BETWEEN PROPOSED PERSHALL ROAD AND N ELIZABETH AVE.
 - LEAVE THE EXISTING EB ON-RAMP FROM S NEW FLORISSANT ROAD AND EB OFF-RAMP TO N ELIZABETH AVE OPEN AS LONG AS POSSIBLE.
 - CLOSE THE EXISTING RAMPS TO COMPLETE CONSTRUCTION OF PERSHALL ROAD.
 - BUILD THE PROPOSED WASHINGTON/ELIZABETH RAMP 2, BUT DO NOT OPEN IT.

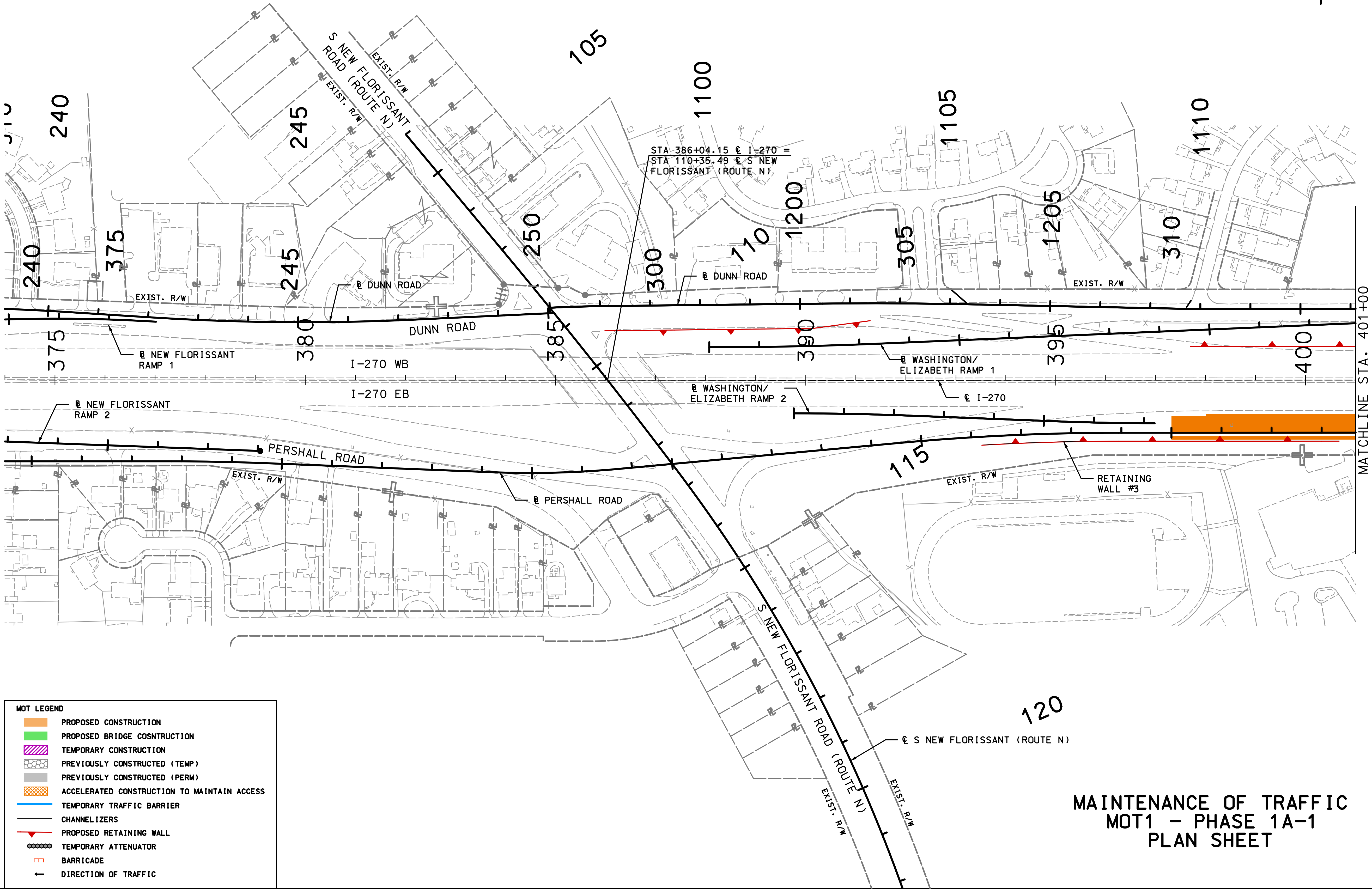
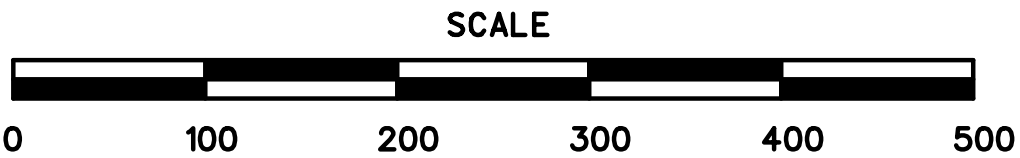

- MOT LEGEND
- PROPOSED CONSTRUCTION
 - PROPOSED BRIDGE CONSTRUCTION
 - TEMPORARY CONSTRUCTION
 - PREVIOUSLY CONSTRUCTED (TEMP)
 - PREVIOUSLY CONSTRUCTED (PERM)
 - ACCELERATED CONSTRUCTION TO MAINTAIN ACCESS
 - TEMPORARY TRAFFIC BARRIER
 - CHANNELIZERS
 - PROPOSED RETAINING WALL
 - TEMPORARY ATTENUATOR
 - BARRICADE
 - DIRECTION OF TRAFFIC

MAINTENANCE OF TRAFFIC
MOT1 - PHASE 1A-1
PLAN SHEET

| | |
|--|-------------|
| "THIS MEDIA SHOULD NOT BE CONSIDERED A CERTIFIED DOCUMENT." | |
| DATE PREPARED 23-MAR-2020 | |
| ROUTE | STATE MO |
| DISTRICT SL | SHEET NO. |
| COUNTY ST. LOUIS | |
| JOB NO. J6I3020B | |
| CONTRACT ID. 191206-F01 | |
| PROJECT NO. I-270-5(352) | |
| BRIDGE NO. | |
| REV | DATE |
| A | 012020 |
| B | 022020 |
| DESCRIPTION | |
| 50% SUBMITTAL | |
| 90% SUBMITTAL | |
| MISSOURI HIGHWAYS AND TRANSPORTATION COMMISSION | |
| MODOT | |
| 105 WEST CAPITOL JEFFERSON CITY, MO 65102 1-888-ASK-MODOT (1-888-278-6636) | |
| MODOT I-270 NORTH DB PROJECT | |
| MILLSTONE WEBER | |
| PARSONS | |
| 550 MARVILLE CENTRE DRIVE, SUITE 400 ST. LOUIS, MISSOURI 63141 - 314.434.2900 | |
| MO STATE CERTIFICATE OF AUTHORITY #000479 ENGINEERING | |

IF A SEAL IS PRESENT ON THIS SHEET IT HAS BEEN ELECTRONICALLY SEALED AND DATED.

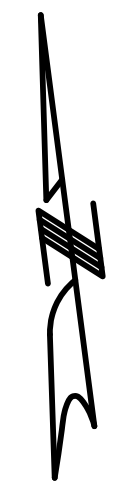
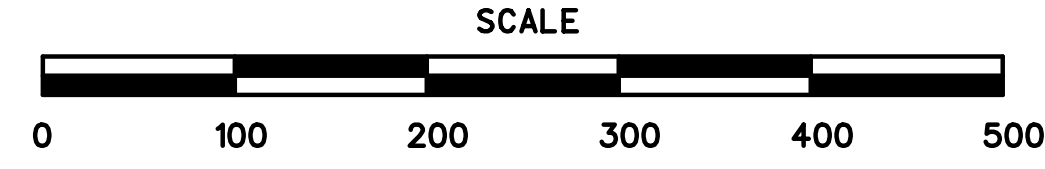
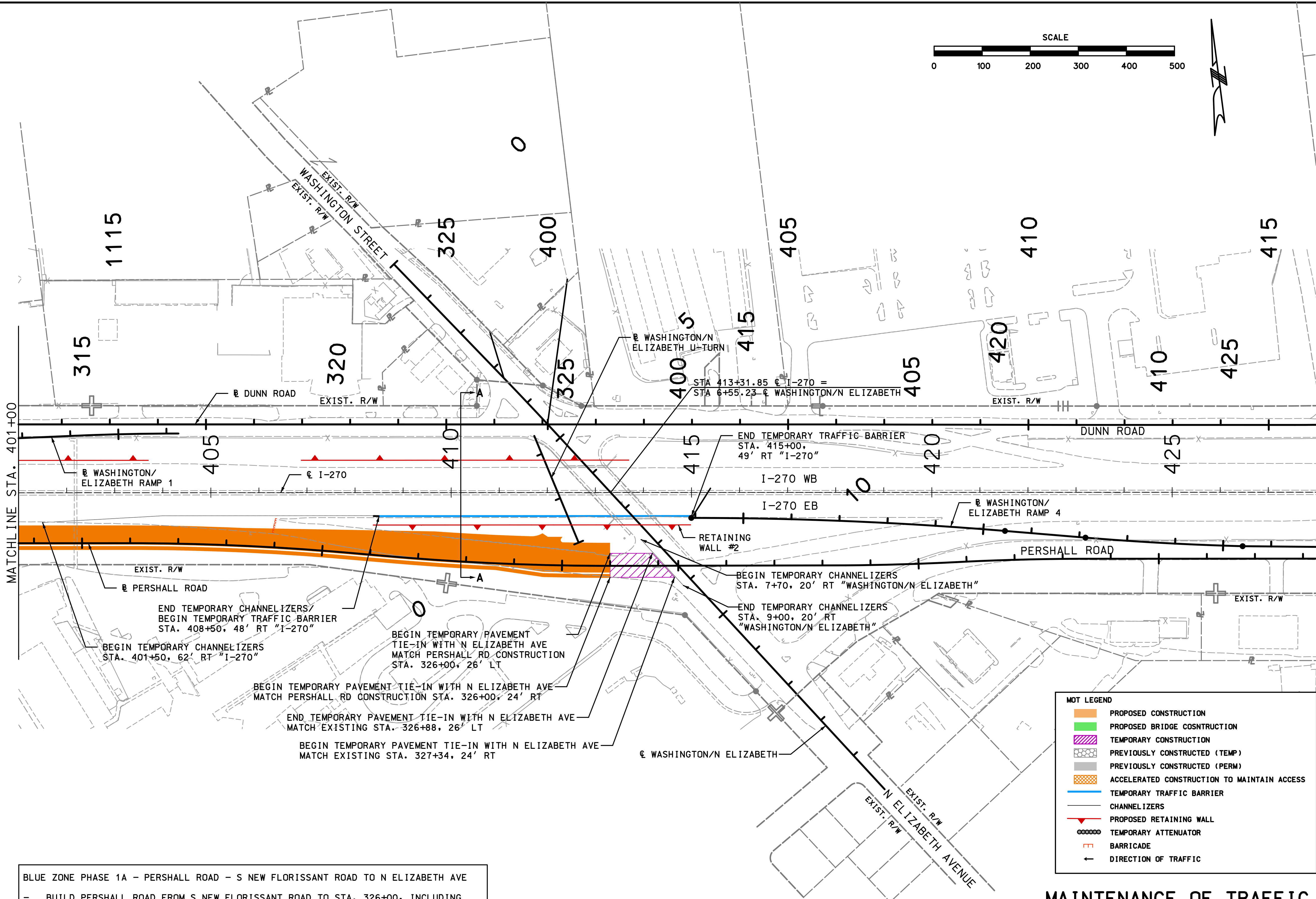

- BLUE ZONE PHASE 1A - PERSHALL ROAD - S NEW FLORISSANT ROAD TO N ELIZABETH AVE
- BUILD PERSHALL ROAD FROM S NEW FLORISSANT ROAD TO STA. 326+00, INCLUDING RETAINING WALL #3 AND PART OF RETAINING WALL #2
 - CONSTRUCT TEMPORARY PAVEMENT CONNECTION BETWEEN PROPOSED PERSHALL ROAD AND N ELIZABETH AVE.
 - LEAVE THE EXISTING EB ON-RAMP FROM S NEW FLORISSANT ROAD AND EB OFF-RAMP TO N ELIZABETH AVE OPEN AS LONG AS POSSIBLE.
 - CLOSE THE EXISTING RAMPS TO COMPLETE CONSTRUCTION OF PERSHALL ROAD.
 - BUILD THE PROPOSED WASHINGTON/ELIZABETH RAMP 2, BUT DO NOT OPEN IT.

| MOT LEGEND | |
|------------|---|
| | PROPOSED CONSTRUCTION |
| | PROPOSED BRIDGE COSNTRUCTION |
| | TEMPORARY CONSTRUCTION |
| | PREVIOUSLY CONSTRUCTED (TEMP) |
| | PREVIOUSLY CONSTRUCTED (PERM) |
| | ACCELERATED CONSTRUCTION TO MAINTAIN ACCESS |
| | TEMPORARY TRAFFIC BARRIER |
| | CHANNELIZERS |
| | PROPOSED RETAINING WALL |
| | TEMPORARY ATTENUATOR |
| | BARRICADE |
| | DIRECTION OF TRAFFIC |

MAINTENANCE OF TRAFFIC
MOT1 - PHASE 1A-1
PLAN SHEET

"THIS MEDIA SHOULD NOT BE CONSIDERED A CERTIFIED DOCUMENT."

DATE PREPARED
23-MAR-2020

| | |
|-------|-----------|
| ROUTE | STATE |
| | MO |

| | |
|-----------|-----------|
| DISTRICT | SHEET NO. |
| SL | |

COUNTY
ST. LOUIS

JOB NO.
J6I3020B

CONTRACT ID.
191206-F01

PROJECT NO.
I-270-5(352)

BRIDGE NO.

| REV | DATE | DESCRIPTION |
|-----|---------|---------------|
| A | 01/2020 | 50% SUBMITTAL |
| B | 02/2020 | 90% SUBMITTAL |
| | | |
| | | |
| | | |
| | | |

MISSOURI HIGHWAYS AND TRANSPORTATION COMMISSION

105 WEST CAPITAL
JEFFERSON CITY, MO 65102
1-888-ASK-MODOT (1-888-278-6636)

MODOT I-270 NORTH DB PROJECT

550 MARVILLE CENTRE DRIVE, SUITE 400
ST. LOUIS, MISSOURI 63141 - 314.434.2900

MO STATE CERTIFICATE OF AUTHORITY #000479 ENGINEERING

BLUE ZONE PHASE 1A - PERSHALL ROAD - S NEW FLORISSANT ROAD TO N ELIZABETH AVE

- BUILD PERSHALL ROAD FROM S NEW FLORISSANT ROAD TO STA. 326+00, INCLUDING RETAINING WALL #3 AND PART OF RETAINING WALL #2
- CONSTRUCT TEMPORARY PAVEMENT CONNECTION BETWEEN PROPOSED PERSHALL ROAD AND N ELIZABETH AVE.
- LEAVE THE EXISTING EB ON-RAMP FROM S NEW FLORISSANT ROAD AND EB OFF-RAMP TO N ELIZABETH AVE OPEN AS LONG AS POSSIBLE.
- CLOSE THE EXISTING RAMPS TO COMPLETE CONSTRUCTION OF PERSHALL ROAD.
- BUILD THE PROPOSED WASHINGTON/ELIZABETH RAMP 2, BUT DO NOT OPEN IT.

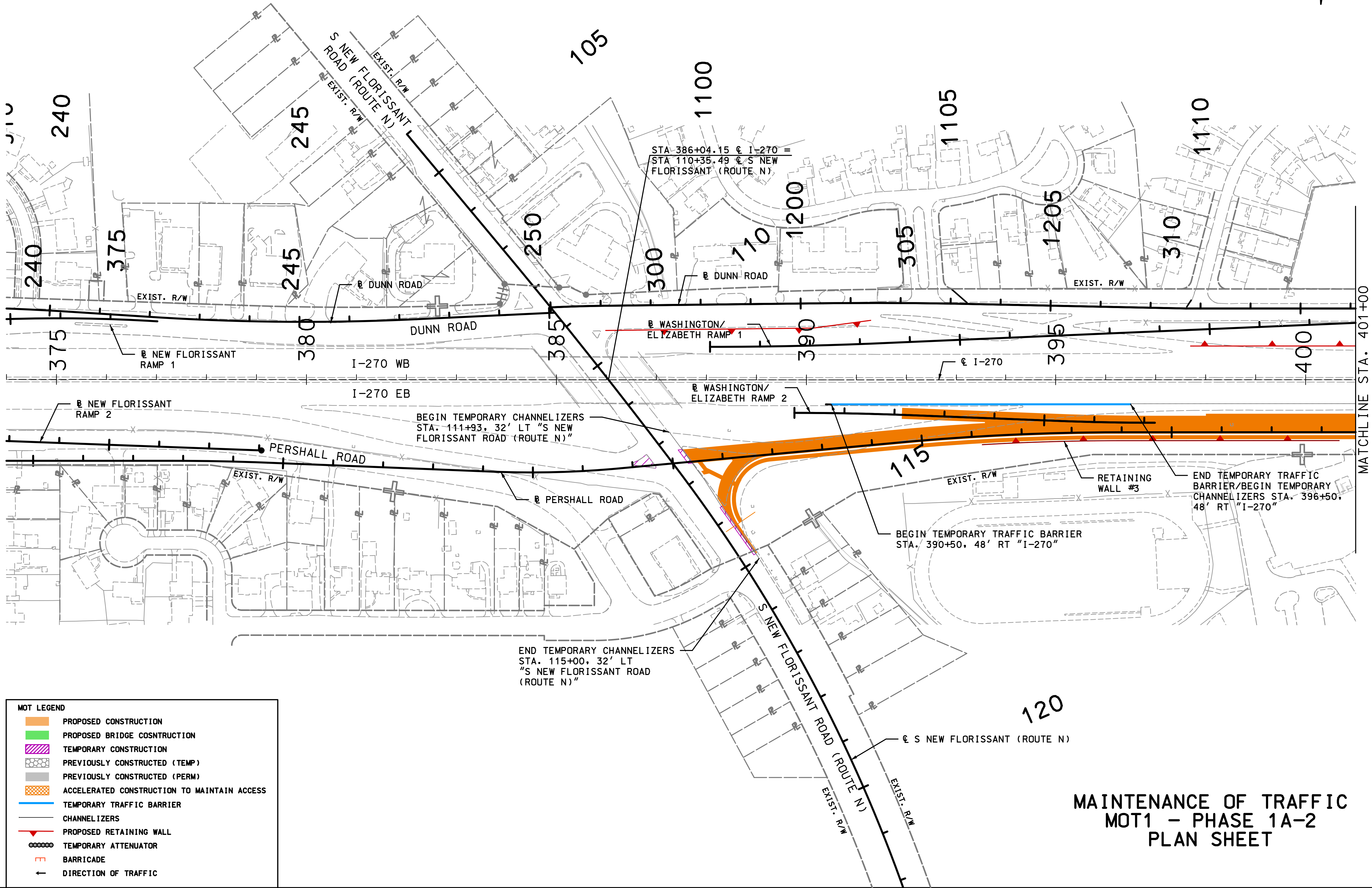
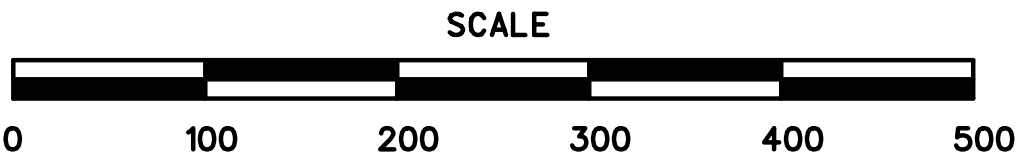

MOT LEGEND

| | |
|--|---|
| | PROPOSED CONSTRUCTION |
| | PROPOSED BRIDGE CONSTRUCTION |
| | TEMPORARY CONSTRUCTION |
| | PREVIOUSLY CONSTRUCTED (TEMP) |
| | PREVIOUSLY CONSTRUCTED (PERM) |
| | ACCELERATED CONSTRUCTION TO MAINTAIN ACCESS |
| | TEMPORARY TRAFFIC BARRIER |
| | CHANNELIZERS |
| | PROPOSED RETAINING WALL |
| | TEMPORARY ATTENUATOR |
| | BARRICADE |
| | DIRECTION OF TRAFFIC |

MAINTENANCE OF TRAFFIC
MOT1 - PHASE 1A-2
PLAN SHEET

"THIS MEDIA SHOULD NOT BE CONSIDERED A CERTIFIED DOCUMENT."

DATE PREPARED
23-MAR-2020

ROUTE
STATE
MO

DISTRICT
SL

COUNTY
ST. LOUIS

JOB NO.
J6I3020B

CONTRACT ID.
191206-F01

PROJECT NO.
I-270-5(352)

BRIDGE NO.

| REV | DATE | DESCRIPTION |
|-----|---------|---------------|
| A | 01/2020 | 50% SUBMITTAL |
| B | 02/2020 | 90% SUBMITTAL |

MISSOURI HIGHWAYS AND TRANSPORTATION COMMISSION

105 WEST CAPITOL
JEFFERSON CITY, MO 65102
1-888-ASK-MODOT (1-888-278-6636)

MODOT I-270 NORTH DB PROJECT

PARSONS
550 MARVILLE CENTRE DRIVE, SUITE 400
ST. LOUIS, MISSOURI 63141 - 314.434.2900

MILLSTONE WEBER

MO STATE CERTIFICATE OF AUTHORITY #000479 ENGINEERING

IF A SEAL IS PRESENT ON THIS SHEET IT HAS BEEN ELECTRONICALLY SEALED AND DATED.

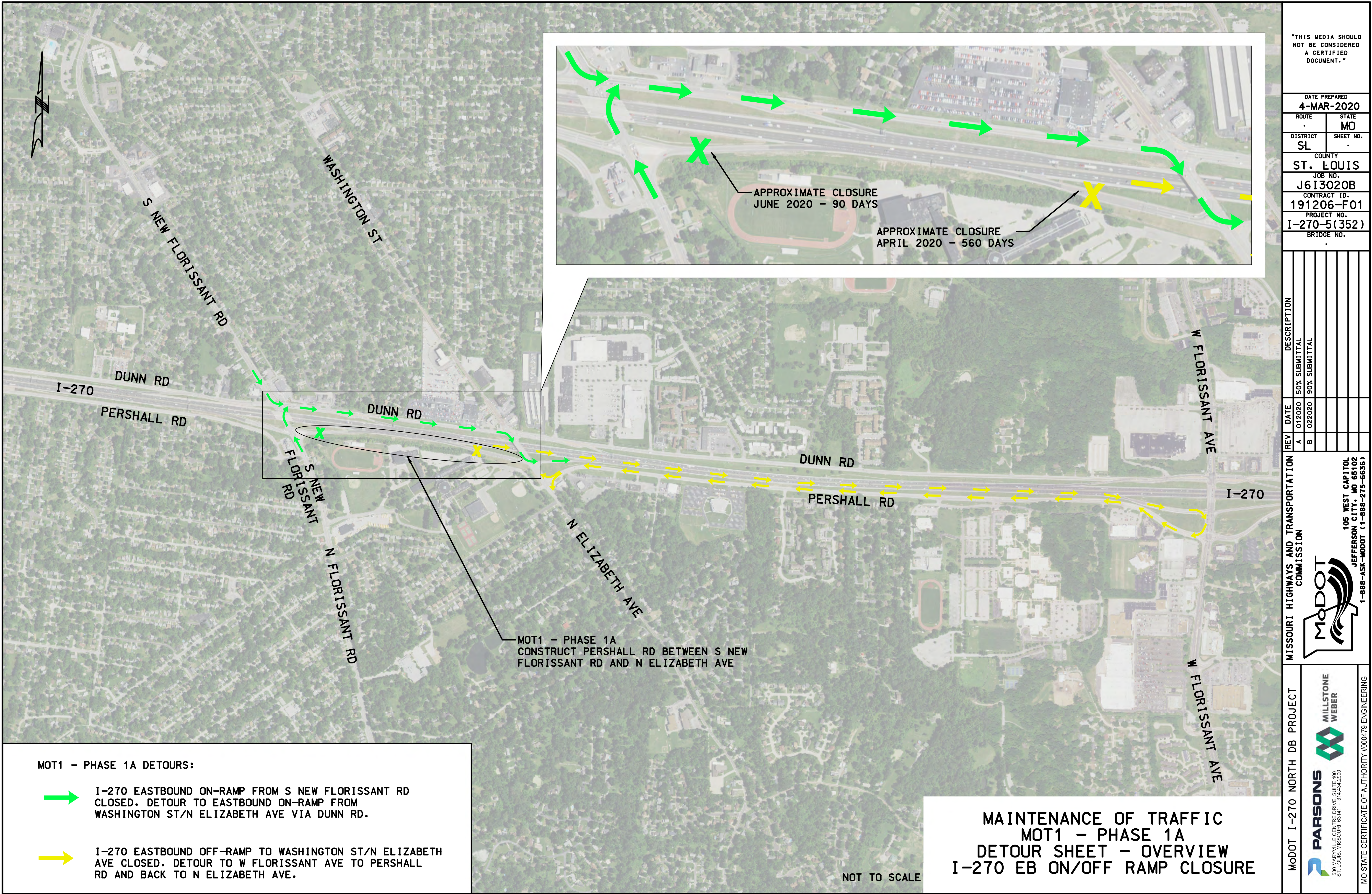



| MOT LEGEND | |
|------------|---|
| | PROPOSED CONSTRUCTION |
| | PROPOSED BRIDGE COSNTRUCTION |
| | TEMPORARY CONSTRUCTION |
| | PREVIOUSLY CONSTRUCTED (TEMP) |
| | PREVIOUSLY CONSTRUCTED (PERM) |
| | ACCELERATED CONSTRUCTION TO MAINTAIN ACCESS |
| | TEMPORARY TRAFFIC BARRIER |
| | CHANNELIZERS |
| | PROPOSED RETAINING WALL |
| | TEMPORARY ATTENUATOR |
| | BARRICADE |
| | DIRECTION OF TRAFFIC |

MAINTENANCE OF TRAFFIC
MOT2 - PHASE 1B-1
PLAN SHEET

MODOT I-270 NORTH DB PROJECT



MISSOURI HIGHWAYS AND TRANSPORTATION
COMMISSION



DESCRIPTION

| REV | DATE | DESCRIPTION |
|-----|---------|---------------|
| A | 01/2020 | 50% SUBMITTAL |
| | | |
| | | |
| | | |
| | | |

BRIDGE NO.

I-270-5(352)

PROJECT NO.

191206-F01

CONTRACT ID.

J613020B

JOB NO.

ST. LOUIS

COUNTY

DISTRICT

SL

ROUTE

STATE

MO

DATE PREPARED

16-MAR-2020

"THIS MEDIA SHOULD NOT BE CONSIDERED A CERTIFIED DOCUMENT."

MO STATE CERTIFICATE OF AUTHORITY #000479 ENGINEERING

IF A SEAL IS PRESENT ON THIS SHEET IT HAS BEEN ELECTRONICALLY SEALED AND DATED.

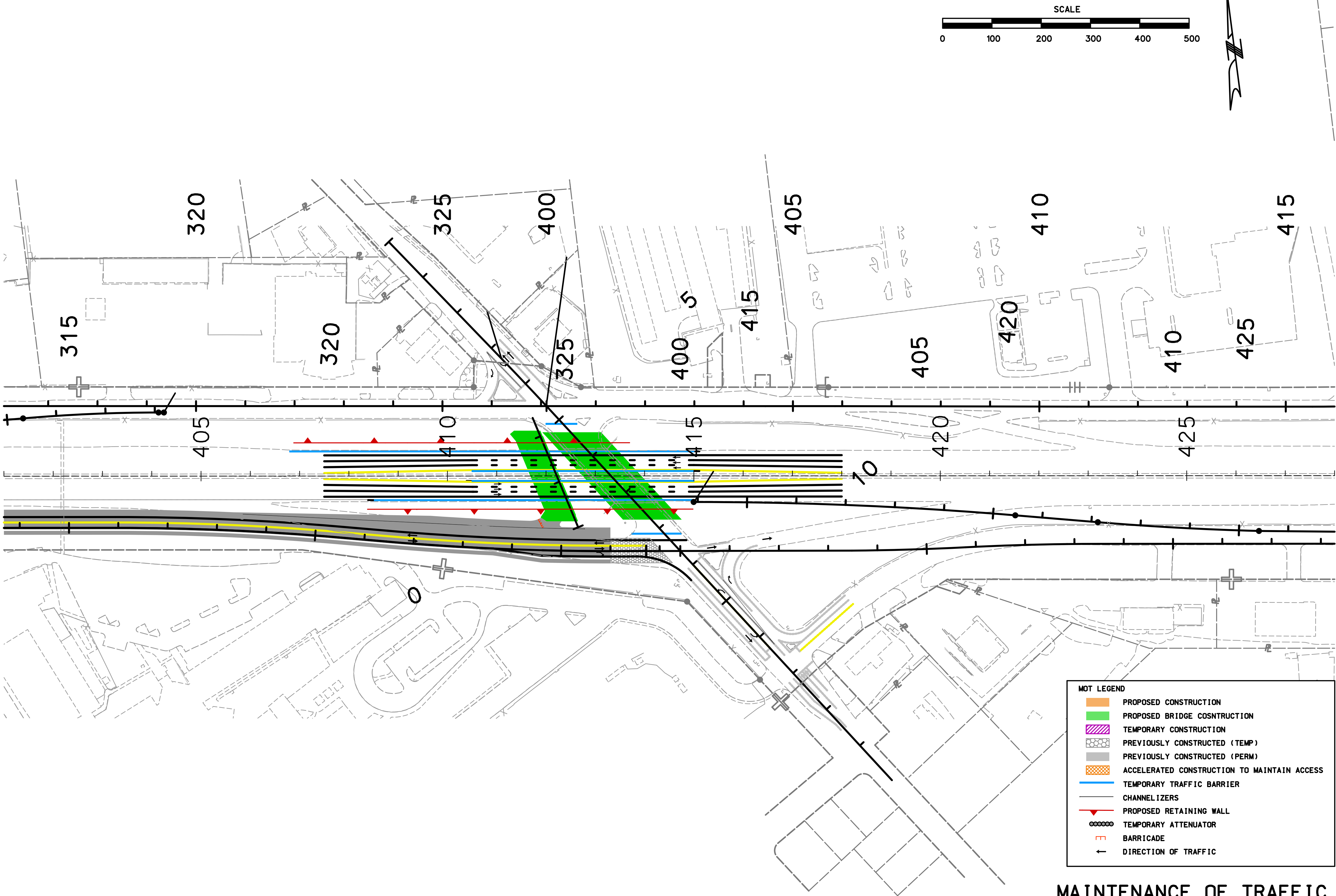

| MOT LEGEND | |
|------------|---|
| | PROPOSED CONSTRUCTION |
| | PROPOSED BRIDGE COSNTRUCTION |
| | TEMPORARY CONSTRUCTION |
| | PREVIOUSLY CONSTRUCTED (TEMP) |
| | PREVIOUSLY CONSTRUCTED (PERM) |
| | ACCELERATED CONSTRUCTION TO MAINTAIN ACCESS |
| | TEMPORARY TRAFFIC BARRIER |
| | CHANNELIZERS |
| | PROPOSED RETAINING WALL |
| | TEMPORARY ATTENUATOR |
| | BARRICADE |
| | DIRECTION OF TRAFFIC |

MAINTENANCE OF TRAFFIC
MOT2 - PHASE 1B-1
PLAN SHEET

MISSOURI HIGHWAYS AND TRANSPORTATION COMMISSION

105 WEST CAPITOL
JEFFERSON CITY, MO 65102
1-888-ASK-MODOT (1-888-278-6636)

MODOT I-270 NORTH DB PROJECT

550 MARVILLE CENTRE DRIVE, SUITE 400
ST. LOUIS, MISSOURI 63141 - 314.434.2900

| | |
|------------------------------|-----------------|
| DATE PREPARED 16-MAR-2020 | |
| ROUTE . | STATE MO |
| DISTRICT SL | SHEET NO. . |
| COUNTY ST. LOUIS | |
| JOB NO. J613020B | |
| CONTRACT ID. 191206-F01 | |
| PROJECT NO. I-270-5(352) | |
| BRIDGE NO. . | |
| REV A | DATE 01/2020 |
| DESCRIPTION 50% SUBMITTAL | |

"THIS MEDIA SHOULD NOT BE CONSIDERED A CERTIFIED DOCUMENT."

IF A SEAL IS PRESENT ON THIS SHEET IT HAS BEEN ELECTRONICALLY SEALED AND DATED.

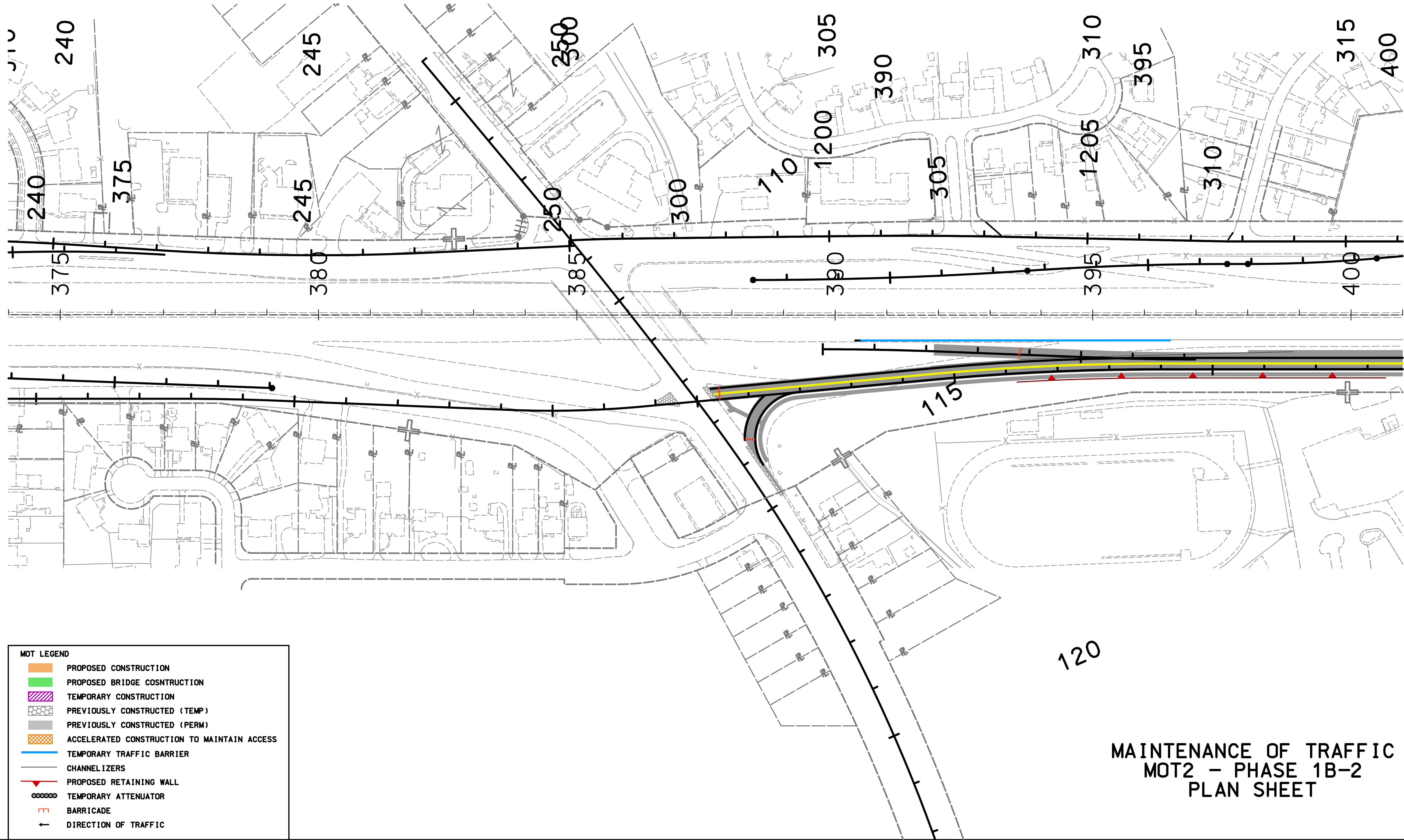

| MOT LEGEND | |
|------------|---|
| | PROPOSED CONSTRUCTION |
| | PROPOSED BRIDGE COSNTRUCTION |
| | TEMPORARY CONSTRUCTION |
| | PREVIOUSLY CONSTRUCTED (TEMP) |
| | PREVIOUSLY CONSTRUCTED (PERM) |
| | ACCELERATED CONSTRUCTION TO MAINTAIN ACCESS |
| | TEMPORARY TRAFFIC BARRIER |
| | CHANNELIZERS |
| | PROPOSED RETAINING WALL |
| | TEMPORARY ATTENUATOR |
| | BARRICADE |
| | DIRECTION OF TRAFFIC |

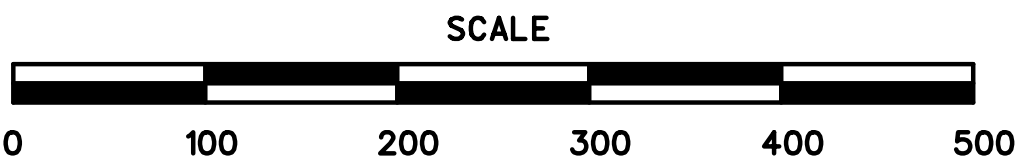

MISSOURI HIGHWAYS AND TRANSPORTATION COMMISSION

105 WEST CAPITOL
JEFFERSON CITY, MO 65102
1-888-ASK-MODOT (1-888-278-6636)

MODOT I-270 NORTH DB PROJECT

550 MARVILLE CENTRE DRIVE, SUITE 400
ST. LOUIS, MISSOURI 63141 - 314.434.2900

MILLSTONE WEBER

DATE PREPARED
16-MAR-2020

ROUTE
STATE
DISTRICT
SHEET NO.

COUNTY
ST. LOUIS

JOB NO.
J613020B

CONTRACT ID.
191206-F01

PROJECT NO.
I-270-5(352)

BRIDGE NO.

THIS MEDIA SHOULD NOT BE CONSIDERED A CERTIFIED DOCUMENT.

IF A SEAL IS PRESENT ON THIS SHEET IT HAS BEEN ELECTRONICALLY SEALED AND DATED.



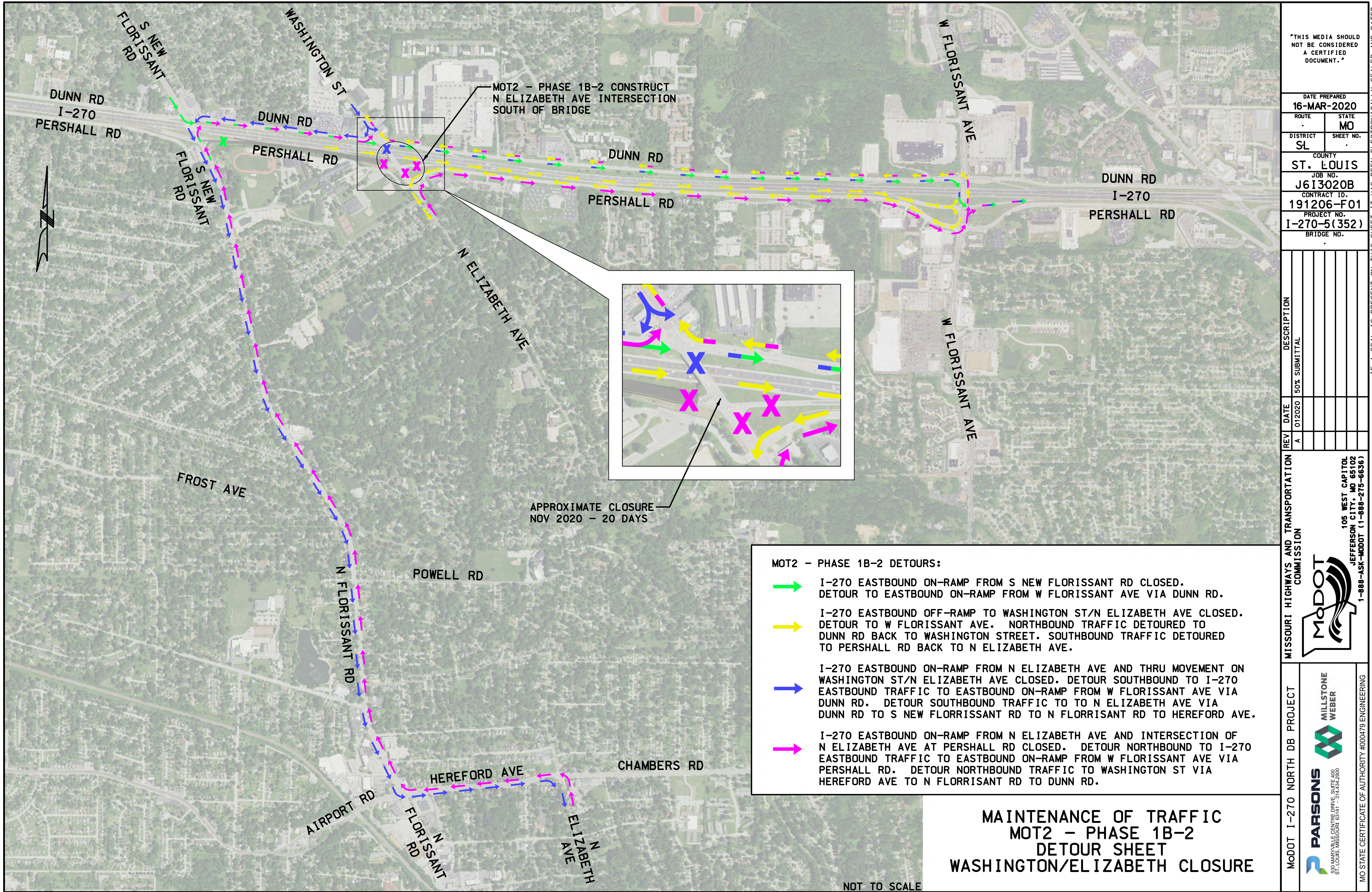

| REV | DATE | DESCRIPTION |
|-----|---------|---------------|
| A | 01/2020 | 50% SUBMITTAL |
| | | |
| | | |
| | | |
| | | |



MOT2 - PHASE 1B-2 CONSTRUCT
N ELIZABETH AVE INTERSECTION
SOUTH OF BRIDGE

APPROXIMATE CLOSURE
NOV 2020 - 20 DAYS

MOT2 - PHASE 1B-2 DETOURS:

-  I-270 EASTBOUND ON-RAMP FROM S NEW FLORISSANT RD CLOSED. DETOUR TO EASTBOUND ON-RAMP FROM W FLORISSANT AVE VIA DUNN RD.
-  I-270 EASTBOUND OFF-RAMP TO WASHINGTON ST/N ELIZABETH AVE CLOSED. DETOUR TO W FLORISSANT AVE. NORTHBOUND TRAFFIC DETOURED TO DUNN RD BACK TO WASHINGTON STREET. SOUTHBOUND TRAFFIC DETOURED TO PERSHALL RD BACK TO N ELIZABETH AVE.
-  I-270 EASTBOUND ON-RAMP FROM N ELIZABETH AVE AND THRU MOVEMENT ON WASHINGTON ST/N ELIZABETH AVE CLOSED. DETOUR SOUTHBOUND TO I-270 EASTBOUND TRAFFIC TO EASTBOUND ON-RAMP FROM W FLORISSANT AVE VIA DUNN RD. DETOUR SOUTHBOUND TRAFFIC TO TO N ELIZABETH AVE VIA DUNN RD TO S NEW FLORISSANT RD TO N FLORISSANT RD TO HEREFORD AVE.
-  I-270 EASTBOUND ON-RAMP FROM N ELIZABETH AVE AND INTERSECTION OF N ELIZABETH AVE AT PERSHALL RD CLOSED. DETOUR NORTHBOUND TO I-270 EASTBOUND TRAFFIC TO EASTBOUND ON-RAMP FROM W FLORISSANT AVE VIA PERSHALL RD. DETOUR NORTHBOUND TRAFFIC TO WASHINGTON ST VIA HEREFORD AVE TO N FLORISSANT RD TO DUNN RD.

MAINTENANCE OF TRAFFIC
MOT2 - PHASE 1B-2
DETOUR SHEET
WASHINGTON/ELIZABETH CLOSURE

"THIS MEDIA SHOULD
NOT BE CONSIDERED
A CERTIFIED
DOCUMENT."

DATE PREPARED
16-MAR-2020

ROUTE
STATE
MO

DISTRICT
SHEET NO.
SL

COUNTY
ST. LOUIS

JOB NO.
J6I3020B

CONTRACT ID.
191206-F01

PROJECT NO.
I-270-5(352)

BRIDGE NO.

IF A SEAL IS PRESENT ON THIS SHEET IT HAS BEEN ELECTRONICALLY SEALED AND DATED.

MISSOURI HIGHWAYS AND TRANSPORTATION
COMMISSION



105 WEST CAPITOL
JEFFERSON CITY, MO 65102
1-888-ASK-MODOT (1-888-278-6636)

MODOT I-270 NORTH DB PROJECT



MILLSTONE
WEBER
550 MARVILLE CENTRE DRIVE, SUITE 400
ST. LOUIS, MISSOURI 63141 - 314.434.2900

MO STATE CERTIFICATE OF AUTHORITY #000479 ENGINEERING

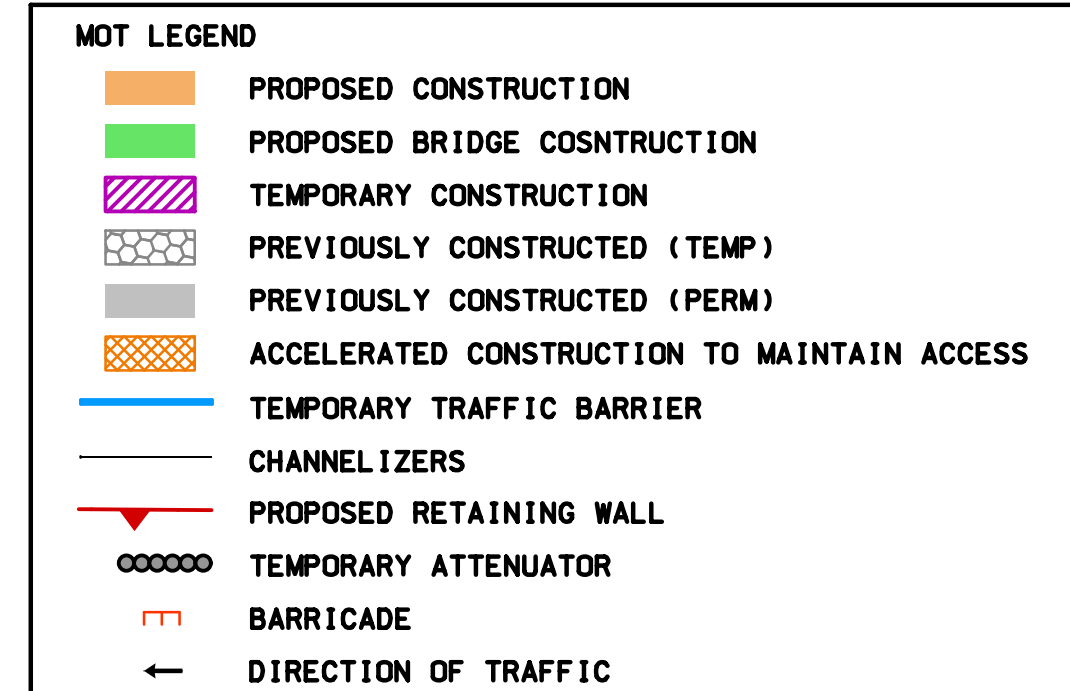

105 WEST CAPITOL
JEFFERSON CITY, MO 65102
1-888-ASK-MDOT (1-888-275-6636)

| | |
|---------------|-----------|
| DATE PREPARED | |
| 16-MAR-2020 | |
| ROUTE | STATE |
| . | MO |
| DISTRICT | SHEET NO. |
| SL | . |
| COUNTY | |
| ST. LOUIS | |
| JOB NO. | |
| J613020B | |
| CONTRACT ID. | |
| 191206-F01 | |
| PROJECT NO. | |
| I-270-5(352) | |
| BRIDGE NO. | |

"THIS MEDIA SHOULD
NOT BE CONSIDERED
A CERTIFIED
DOCUMENT."

IF A SEAL IS PRESENT ON THIS SHEET IT HAS BEEN ELECTRONICALLY SEALED AND DATED.

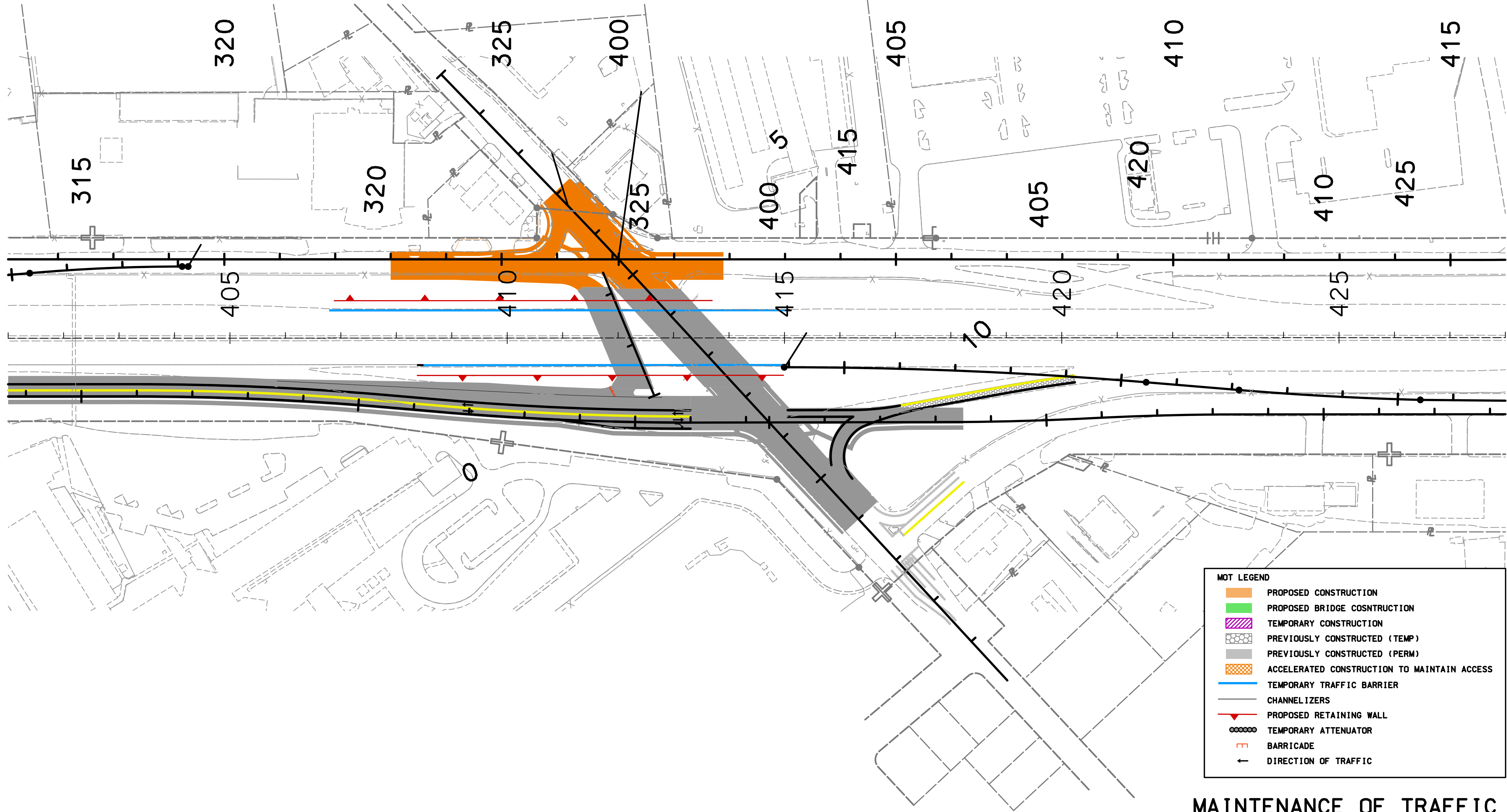

| MOT LEGEND | |
|------------|---|
| | PROPOSED CONSTRUCTION |
| | PROPOSED BRIDGE COSNTRUCTION |
| | TEMPORARY CONSTRUCTION |
| | PREVIOUSLY CONSTRUCTED (TEMP) |
| | PREVIOUSLY CONSTRUCTED (PERM) |
| | ACCELERATED CONSTRUCTION TO MAINTAIN ACCESS |
| | TEMPORARY TRAFFIC BARRIER |
| | CHANNELIZERS |
| | PROPOSED RETAINING WALL |
| | TEMPORARY ATTENUATOR |
| | BARRICADE |
| | DIRECTION OF TRAFFIC |

MAINTENANCE OF TRAFFIC
MOT2 - PHASE 1B-3
PLAN SHEET

MISSOURI HIGHWAYS AND TRANSPORTATION COMMISSION

105 WEST CAPITOL
JEFFERSON CITY, MO 65102
1-888-ASK-MODOT (1-888-278-6636)

MODOT I-270 NORTH DB PROJECT

550 MARVILLE CENTRE DRIVE, SUITE 400
ST. LOUIS, MISSOURI 63141 - 314.434.2900

DATE PREPARED
16-MAR-2020

ROUTE
.

STATE
MO

DISTRICT
SL

SHEET NO.
.

COUNTY
ST. LOUIS

JOB NO.
J6I3020B

CONTRACT ID.
191206-F01

PROJECT NO.
I-270-5(352)

BRIDGE NO.
.



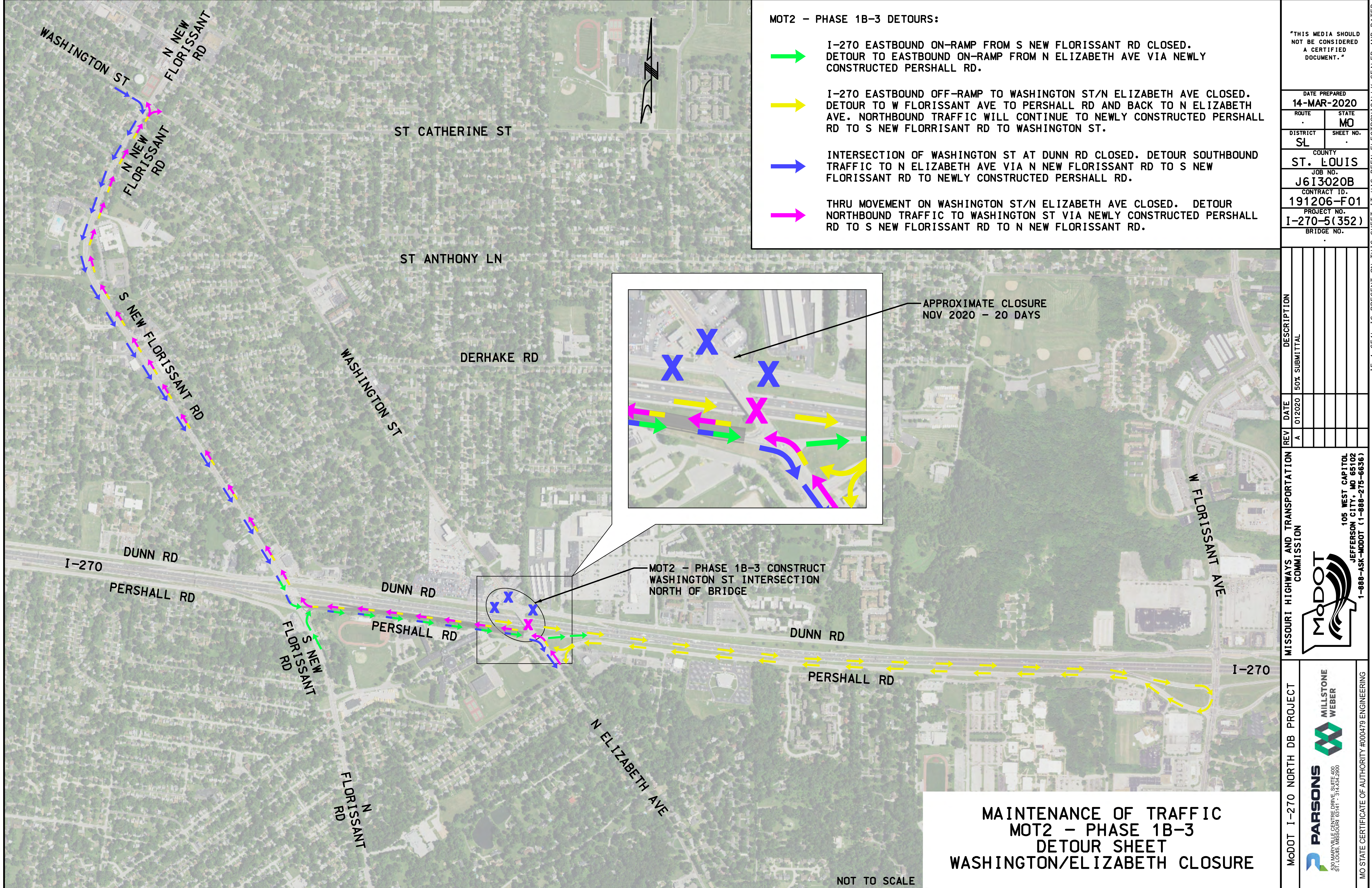

| REV | DATE | DESCRIPTION |
|-----|--------|---------------|
| A | 012020 | 50% SUBMITTAL |
| | | |
| | | |
| | | |
| | | |

"THIS MEDIA SHOULD NOT BE CONSIDERED A CERTIFIED DOCUMENT."

IF A SEAL IS PRESENT ON THIS SHEET IT HAS BEEN ELECTRONICALLY SEALED AND DATED.



MOT2 - PHASE 1B-3 DETOURS:

-  I-270 EASTBOUND ON-RAMP FROM S NEW FLORISSANT RD CLOSED. DETOUR TO EASTBOUND ON-RAMP FROM N ELIZABETH AVE VIA NEWLY CONSTRUCTED PERSHALL RD.
-  I-270 EASTBOUND OFF-RAMP TO WASHINGTON ST/N ELIZABETH AVE CLOSED. DETOUR TO W FLORISSANT AVE TO PERSHALL RD AND BACK TO N ELIZABETH AVE. NORTHBOUND TRAFFIC WILL CONTINUE TO NEWLY CONSTRUCTED PERSHALL RD TO S NEW FLORISSANT RD TO WASHINGTON ST.
-  INTERSECTION OF WASHINGTON ST AT DUNN RD CLOSED. DETOUR SOUTHBOUND TRAFFIC TO N ELIZABETH AVE VIA N NEW FLORISSANT RD TO S NEW FLORISSANT RD TO NEWLY CONSTRUCTED PERSHALL RD.
-  THRU MOVEMENT ON WASHINGTON ST/N ELIZABETH AVE CLOSED. DETOUR NORTHBOUND TRAFFIC TO WASHINGTON ST VIA NEWLY CONSTRUCTED PERSHALL RD TO S NEW FLORISSANT RD TO N NEW FLORISSANT RD.

| | |
|---|-------------|
| "THIS MEDIA SHOULD NOT BE CONSIDERED A CERTIFIED DOCUMENT." | |
| DATE PREPARED 14-MAR-2020 | |
| ROUTE | STATE MO |
| DISTRICT SL | SHEET NO. |
| COUNTY ST. LOUIS | |
| JOB NO. J6I3020B | |
| CONTRACT ID. 191206-F01 | |
| PROJECT NO. I-270-5(352) | |
| BRIDGE NO. | |
| REV | DATE |
| A | 012020 |
| DESCRIPTION | |
| 50% SUBMITTAL | |
| MISSOURI HIGHWAYS AND TRANSPORTATION COMMISSION | |
| MODOT | |
| 105 WEST CAPITOL JEFFERSON CITY, MO 65102 1-888-ASK-MODOT (1-888-278-6636) | |
| MODOT I-270 NORTH DB PROJECT | |
| PARSONS 550 MARVILLE CENTRE DRIVE, SUITE 400 ST. LOUIS, MISSOURI 63141 - 314.434.2900 | |
| MILLSTONE WEBER | |
| MO STATE CERTIFICATE OF AUTHORITY #000479 ENGINEERING | |

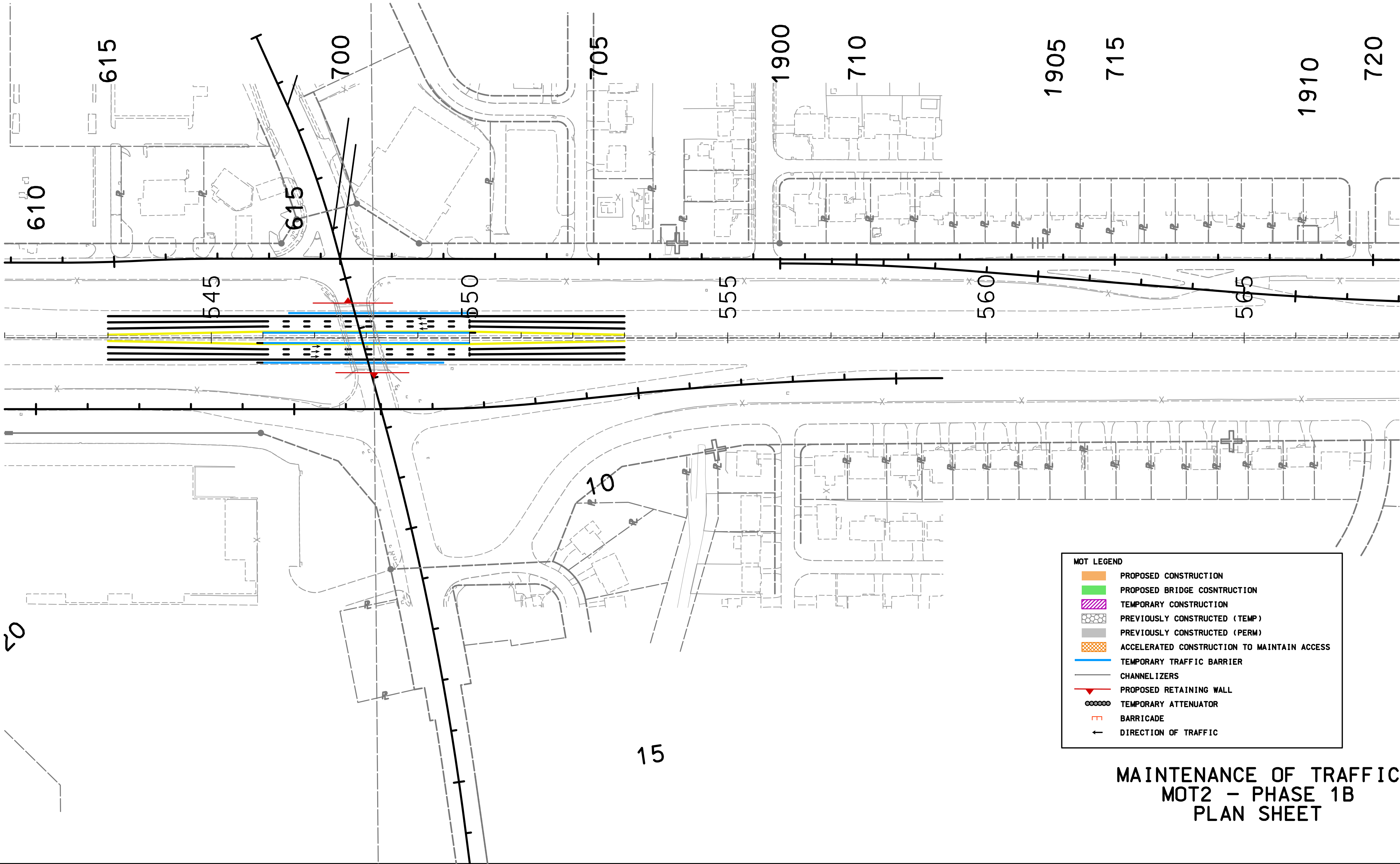

MAINTENANCE OF TRAFFIC
MOT2 - PHASE 1B
PLAN SHEET

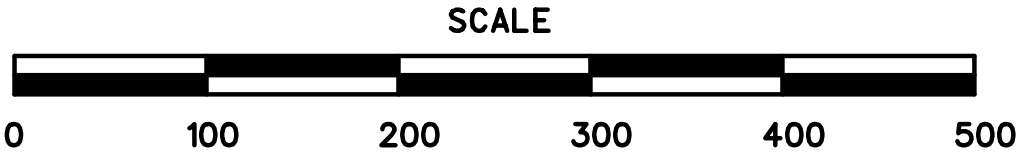



| | |
|---|----------------|
| "THIS MEDIA SHOULD NOT BE CONSIDERED A CERTIFIED DOCUMENT." | |
| DATE PREPARED 16-MAR-2020 | |
| ROUTE . | STATE MO |
| DISTRICT SL | SHEET NO. . |
| COUNTY ST. LOUIS | |
| JOB NO. J6I3020B | |
| CONTRACT ID. 191206-F01 | |
| PROJECT NO. I-270-5(352) | |
| BRIDGE NO. . | |
| REV | DATE |
| A | 012020 |
| DESCRIPTION | |
| 50% SUBMITTAL | |
| MISSOURI HIGHWAYS AND TRANSPORTATION COMMISSION | |
| MODOT 105 WEST CAPITAL JEFFERSON CITY, MO 65102 1-888-ASK-MODOT (1-888-278-6636) | |
| MODOT I-270 NORTH DB PROJECT | |
| PARSONS 550 MARVILLE CENTRE DRIVE, SUITE 400 ST. LOUIS, MISSOURI 63141 - 314.434.2900 | |
| MO STATE CERTIFICATE OF AUTHORITY #000479 ENGINEERING | |

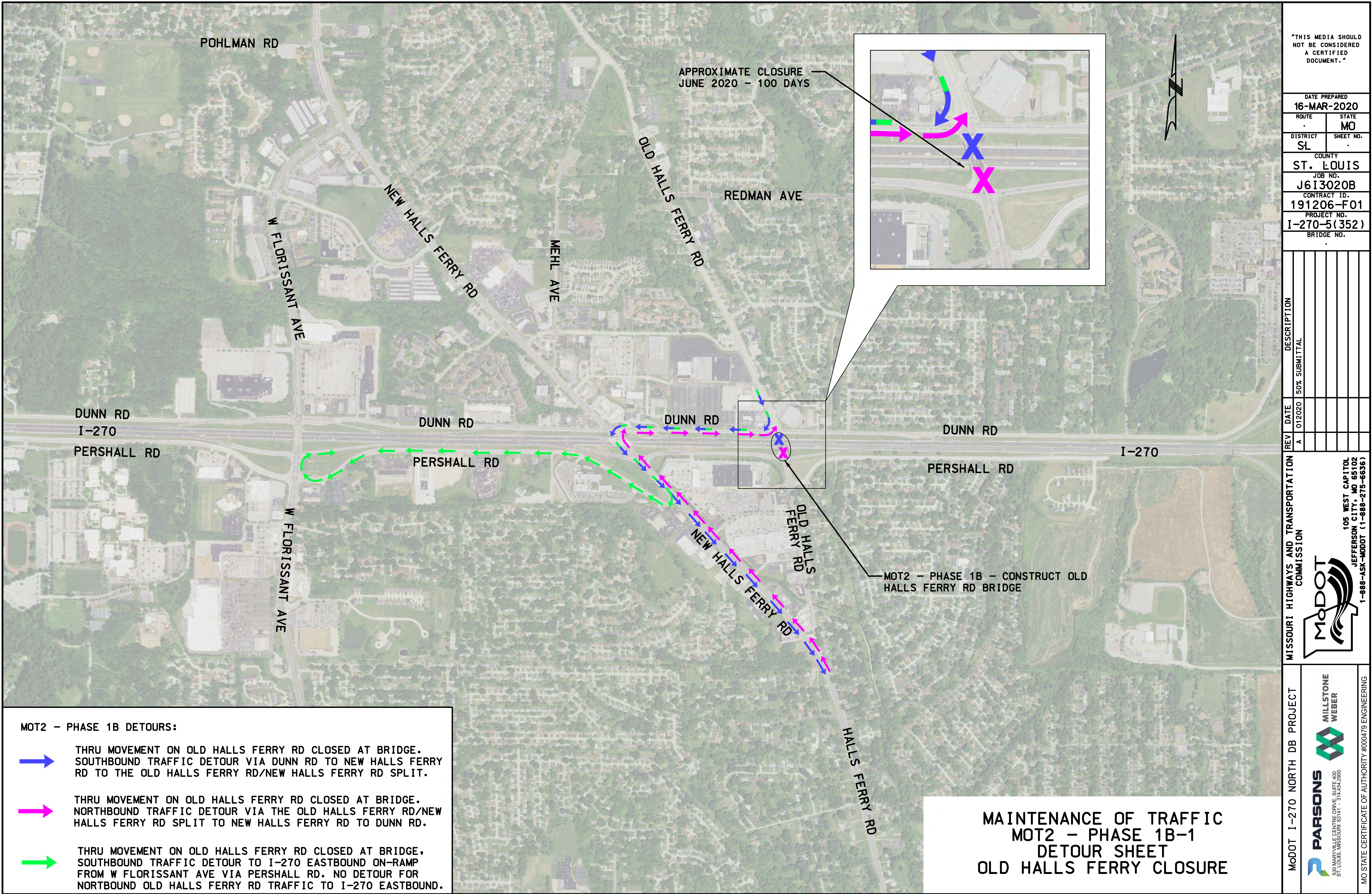

IF A SEAL IS PRESENT ON THIS SHEET IT HAS BEEN ELECTRONICALLY SEALED AND DATED.



MOT2 - PHASE 1B DETOURS:

-  THRU MOVEMENT ON OLD HALLS FERRY RD CLOSED AT BRIDGE. SOUTHBOUND TRAFFIC DETOUR VIA DUNN RD TO NEW HALLS FERRY RD TO THE OLD HALLS FERRY RD/NEW HALLS FERRY RD SPLIT.
-  THRU MOVEMENT ON OLD HALLS FERRY RD CLOSED AT BRIDGE. NORTHBOUND TRAFFIC DETOUR VIA THE OLD HALLS FERRY RD/NEW HALLS FERRY RD SPLIT TO NEW HALLS FERRY RD TO DUNN RD.
-  THRU MOVEMENT ON OLD HALLS FERRY RD CLOSED AT BRIDGE. SOUTHBOUND TRAFFIC DETOUR TO I-270 EASTBOUND ON-RAMP FROM W FLORISSANT AVE VIA PERSHALL RD. NO DETOUR FOR NORTHBOUND OLD HALLS FERRY RD TRAFFIC TO I-270 EASTBOUND.

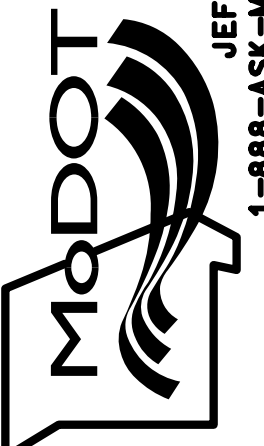
MAINTENANCE OF TRAFFIC
MOT2 - PHASE 1B-1
DETOUR SHEET
OLD HALLS FERRY CLOSURE

| | |
|---|---------------|
| "THIS MEDIA SHOULD NOT BE CONSIDERED A CERTIFIED DOCUMENT." | |
| DATE PREPARED 16-MAR-2020 | |
| ROUTE | STATE MO |
| DISTRICT SL | SHEET NO. |
| COUNTY ST. LOUIS | |
| JOB NO. J6I3020B | |
| CONTRACT ID. 191206-F01 | |
| PROJECT NO. I-270-5(352) | |
| BRIDGE NO. | |
| DESCRIPTION | 50% SUBMITTAL |
| DATE | 01/2020 |
| REV | A |
| MISSOURI HIGHWAYS AND TRANSPORTATION COMMISSION | |
|  105 WEST CAPITOL JEFFERSON CITY, MO 65102 1-888-ASK-MODOT (1-888-278-6636) | |
| MODOT I-270 NORTH DB PROJECT | |
|  550 MARVILLE CENTRE DRIVE, SUITE 400 ST. LOUIS, MISSOURI 63141 - 314.434.2900 | |
| MO STATE CERTIFICATE OF AUTHORITY #000479 ENGINEERING | |

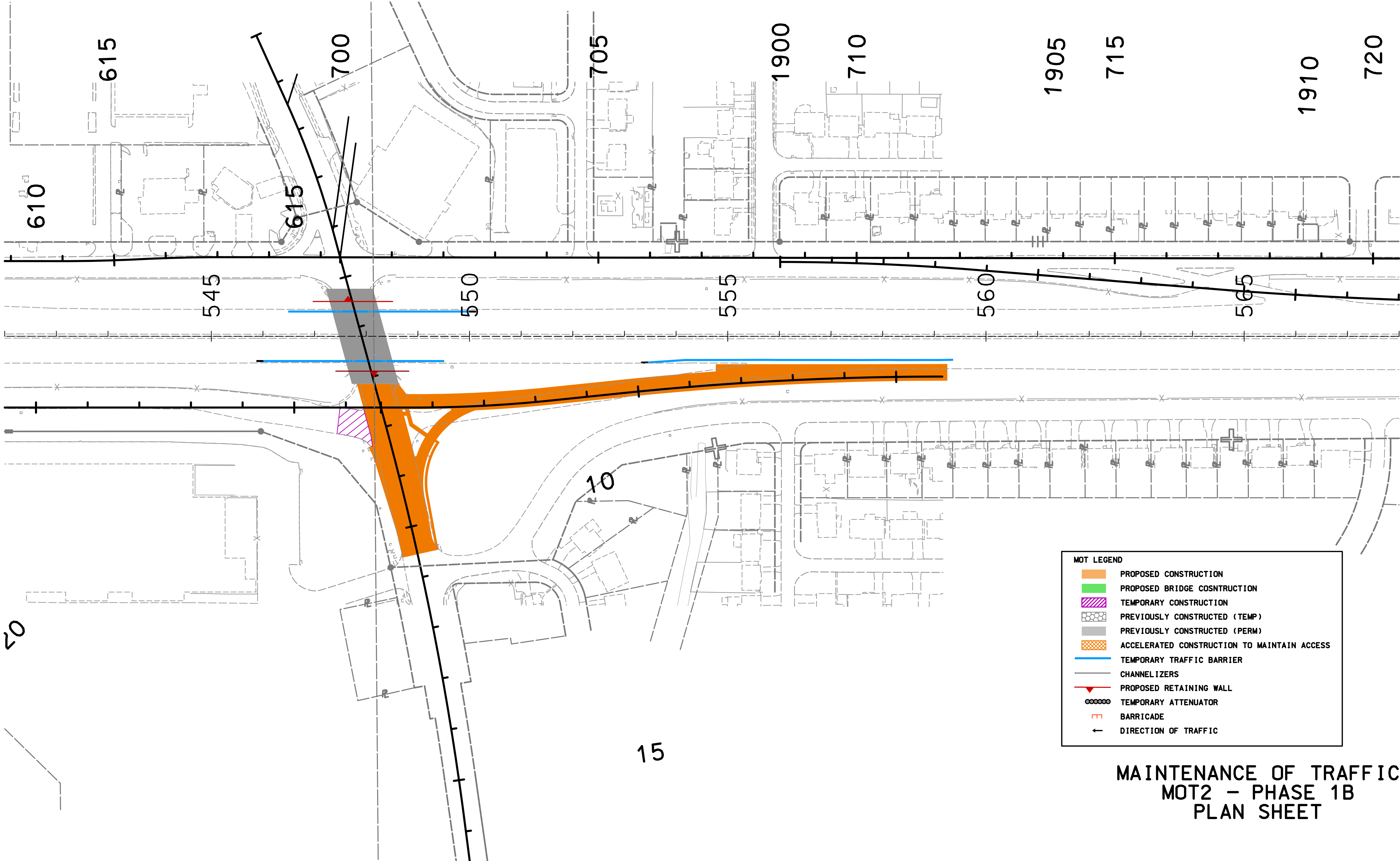

| MOT LEGEND | |
|------------|---|
| | PROPOSED CONSTRUCTION |
| | PROPOSED BRIDGE CONSTRUCTION |
| | TEMPORARY CONSTRUCTION |
| | PREVIOUSLY CONSTRUCTED (TEMP) |
| | PREVIOUSLY CONSTRUCTED (PERM) |
| | ACCELERATED CONSTRUCTION TO MAINTAIN ACCESS |
| | TEMPORARY TRAFFIC BARRIER |
| | CHANNELIZERS |
| | PROPOSED RETAINING WALL |
| | TEMPORARY ATTENUATOR |
| | BARRICADE |
| | DIRECTION OF TRAFFIC |

MAINTENANCE OF TRAFFIC
MOT2 - PHASE 1B
PLAN SHEET

MISSOURI HIGHWAYS AND TRANSPORTATION
COMMISSION

105 WEST CAPITOL
JEFFERSON CITY, MO 65102
1-888-ASK-MODOT (1-888-278-6636)

MODOT I-270 NORTH DB PROJECT

550 MARVILLE CENTRE DRIVE, SUITE 400
ST. LOUIS, MISSOURI 63141 - 314.434.2900

MILLSTONE
WEBER

DATE PREPARED
16-MAR-2020

ROUTE
STATE
DISTRICT
SHEET NO.

COUNTY
ST. LOUIS

JOB NO.
J613020B

CONTRACT ID.
191206-F01

PROJECT NO.
I-270-5(352)

BRIDGE NO.

REV
A

DATE
01/20/20

DESCRIPTION
50% SUBMITTAL

"THIS MEDIA SHOULD
NOT BE CONSIDERED
A CERTIFIED
DOCUMENT."

IF A SEAL IS PRESENT ON THIS SHEET IT HAS BEEN ELECTRONICALLY SEALED AND DATED.

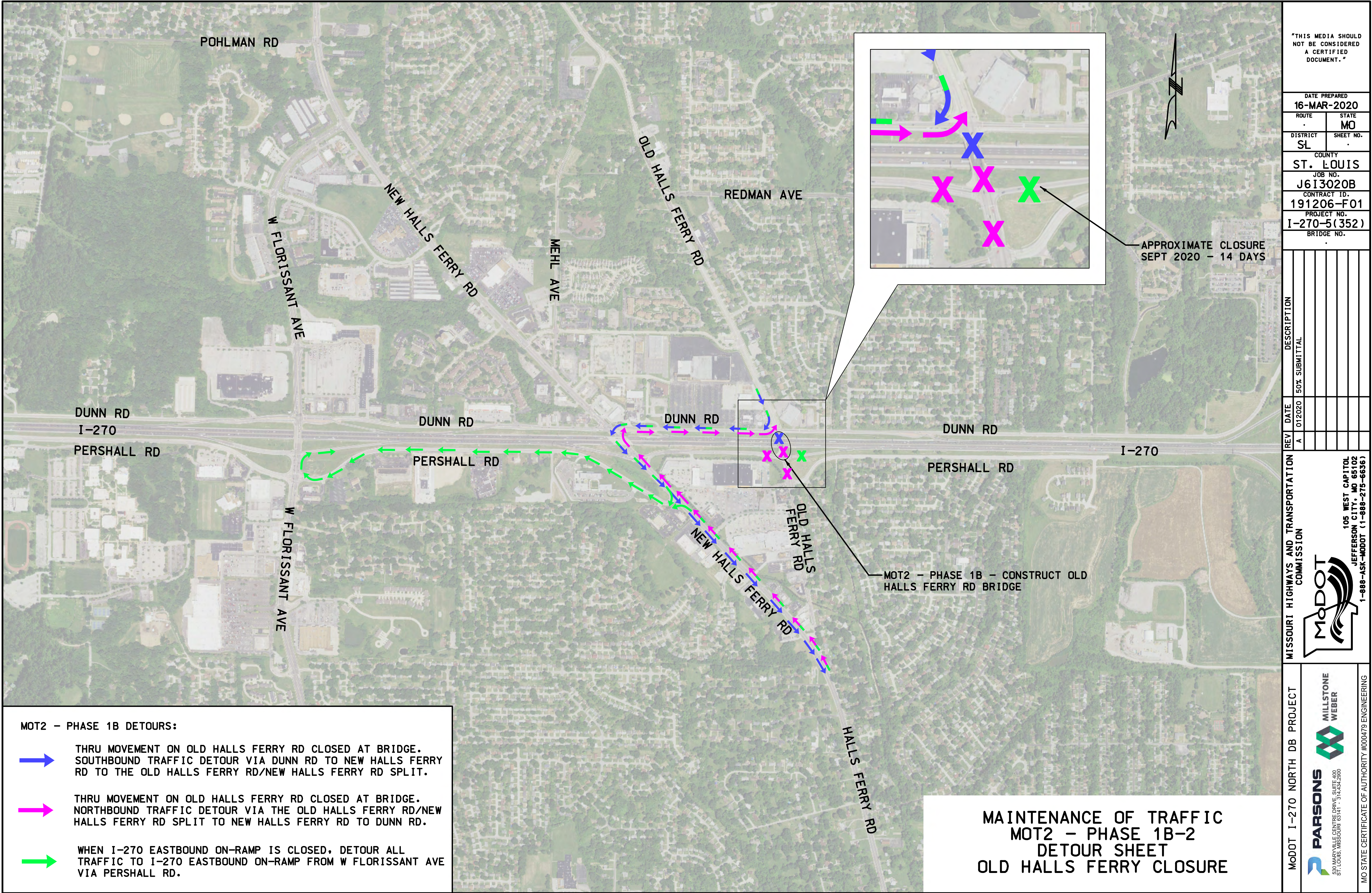



MOT2 - PHASE 1B DETOURS:

 THRU MOVEMENT ON OLD HALLS FERRY RD CLOSED AT BRIDGE. SOUTHBOUND TRAFFIC DETOUR VIA DUNN RD TO NEW HALLS FERRY RD TO THE OLD HALLS FERRY RD/NEW HALLS FERRY RD SPLIT.

 THRU MOVEMENT ON OLD HALLS FERRY RD CLOSED AT BRIDGE. NORTHBOUND TRAFFIC DETOUR VIA THE OLD HALLS FERRY RD/NEW HALLS FERRY RD SPLIT TO NEW HALLS FERRY RD TO DUNN RD.

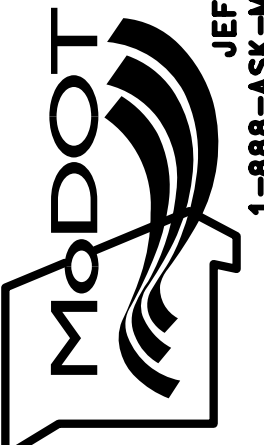
 WHEN I-270 EASTBOUND ON-RAMP IS CLOSED, DETOUR ALL TRAFFIC TO I-270 EASTBOUND ON-RAMP FROM W FLORISSANT AVE VIA PERSHALL RD.

| | |
|---|---------------|
| "THIS MEDIA SHOULD NOT BE CONSIDERED A CERTIFIED DOCUMENT." | |
| DATE PREPARED 16-MAR-2020 | |
| ROUTE | STATE MO |
| DISTRICT SL | SHEET NO. |
| COUNTY ST. LOUIS | |
| JOB NO. J6I3020B | |
| CONTRACT ID. 191206-F01 | |
| PROJECT NO. I-270-5(352) | |
| BRIDGE NO. | |
| DESCRIPTION | 50% SUBMITTAL |
| DATE | REV |
| 01/2020 | A |
| MISSOURI HIGHWAYS AND TRANSPORTATION COMMISSION | |
|  105 WEST CAPITOL JEFFERSON CITY, MO 65102 1-888-ASK-MODOT (1-888-278-6636) | |
| MODOT I-270 NORTH DB PROJECT | |
|  550 MARVILLE CENTRE DRIVE, SUITE 400 ST. LOUIS, MISSOURI 63141 - 314.434.2900 | |
| MO STATE CERTIFICATE OF AUTHORITY #000479 ENGINEERING | |

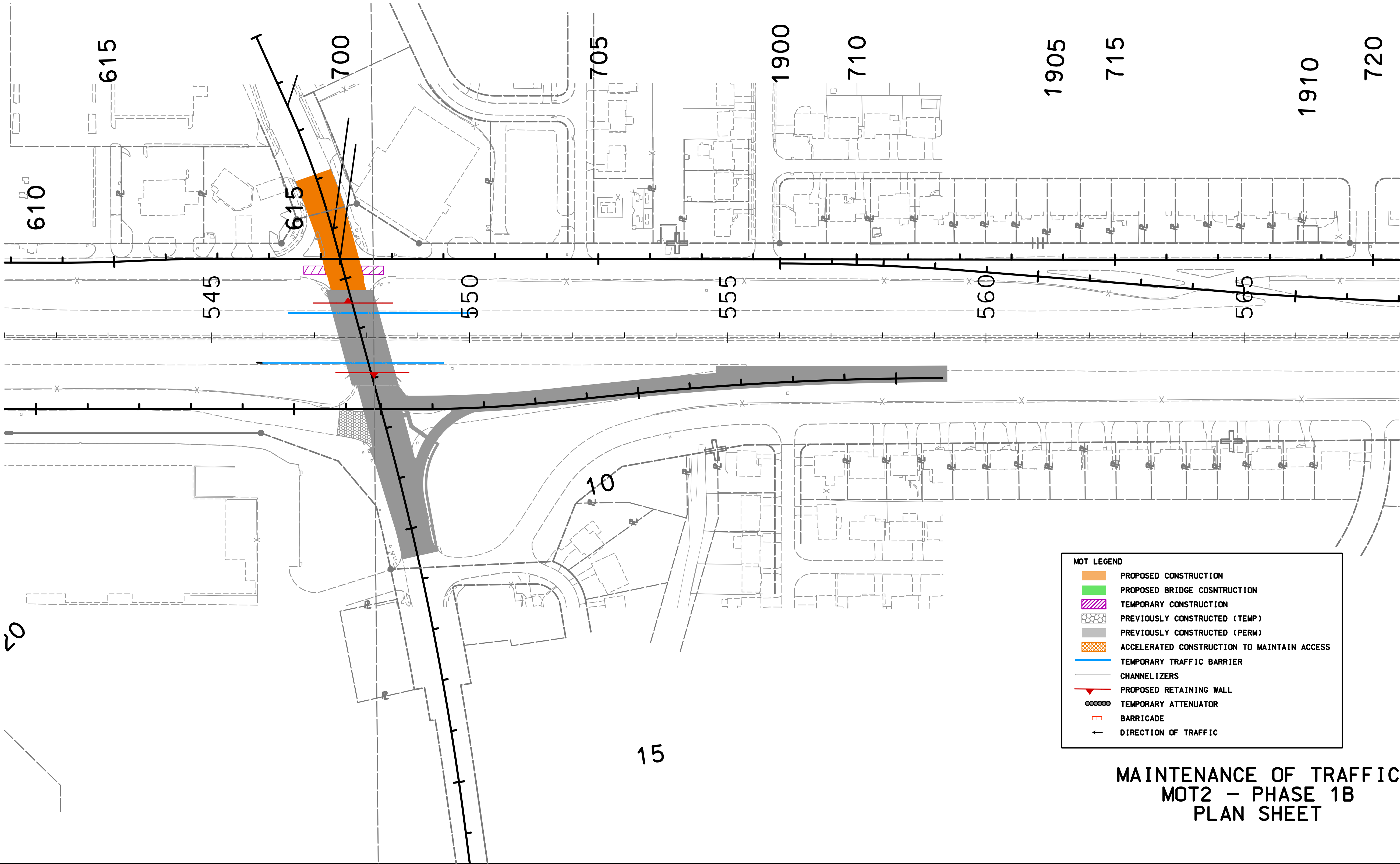



MAINTENANCE OF TRAFFIC
MOT2 - PHASE 1B
PLAN SHEET

| | | | | | | | |
|---|--|---|--|------------------------------|-----------------|---|--|
| MODOT I-270 NORTH DB PROJECT | | MISSOURI HIGHWAYS AND TRANSPORTATION COMMISSION | | DATE PREPARED 16-MAR-2020 | | "THIS MEDIA SHOULD NOT BE CONSIDERED A CERTIFIED DOCUMENT." | |
| PARSONS 550 MARVILLE CENTRE DRIVE, SUITE 400 ST. LOUIS, MISSOURI 63141 - 314.434.2900 | | MILLSTONE WEBER 105 WEST CAPITOL JEFFERSON CITY, MO 65102 1-888-ASK-MODOT (1-888-278-6636) | | ROUTE . | STATE MO | DISTRICT SL | |
| | | | | CONTRACT ID. 191206-F01 | SHEET NO. . | COUNTY ST. LOUIS | |
| | | | | PROJECT NO. I-270-5(352) | BRIDGE NO. . | | |
| | | | | REV A | DATE 01/2020 | DESCRIPTION 50% SUBMITTAL | |

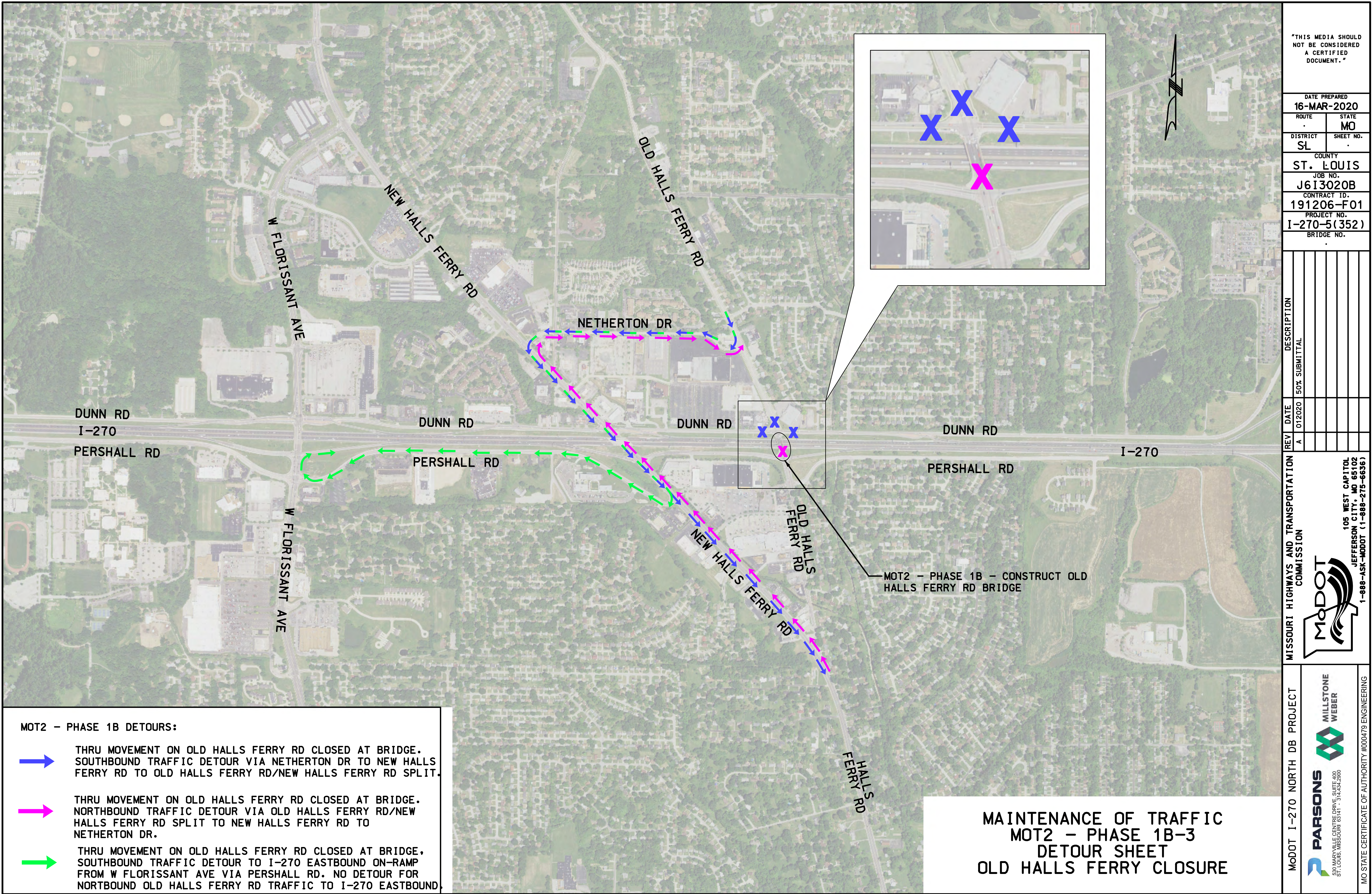
IF A SEAL IS PRESENT ON THIS SHEET IT HAS BEEN ELECTRONICALLY SEALED AND DATED.

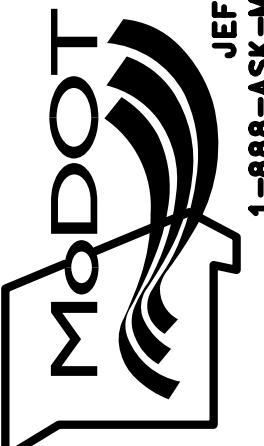

| | |
|---|---------------|
| "THIS MEDIA SHOULD NOT BE CONSIDERED A CERTIFIED DOCUMENT." | |
| DATE PREPARED 16-MAR-2020 | |
| ROUTE | STATE MO |
| DISTRICT SL | SHEET NO. |
| COUNTY ST. LOUIS | |
| JOB NO. J6I3020B | |
| CONTRACT ID. 191206-F01 | |
| PROJECT NO. I-270-5(352) | |
| BRIDGE NO. | |
| DESCRIPTION | 50% SUBMITTAL |
| DATE | REV |
| 01/2020 | A |
| MISSOURI HIGHWAYS AND TRANSPORTATION COMMISSION | |
|  105 WEST CAPITAL JEFFERSON CITY, MO 65102 1-888-ASK-MODOT (1-888-278-6636) | |
| MODOT I-270 NORTH DB PROJECT | |
|  550 MARVILLE CENTRE DRIVE, SUITE 400 ST. LOUIS, MISSOURI 63141 - 314.434.2900 | |
| MO STATE CERTIFICATE OF AUTHORITY #000479 ENGINEERING | |

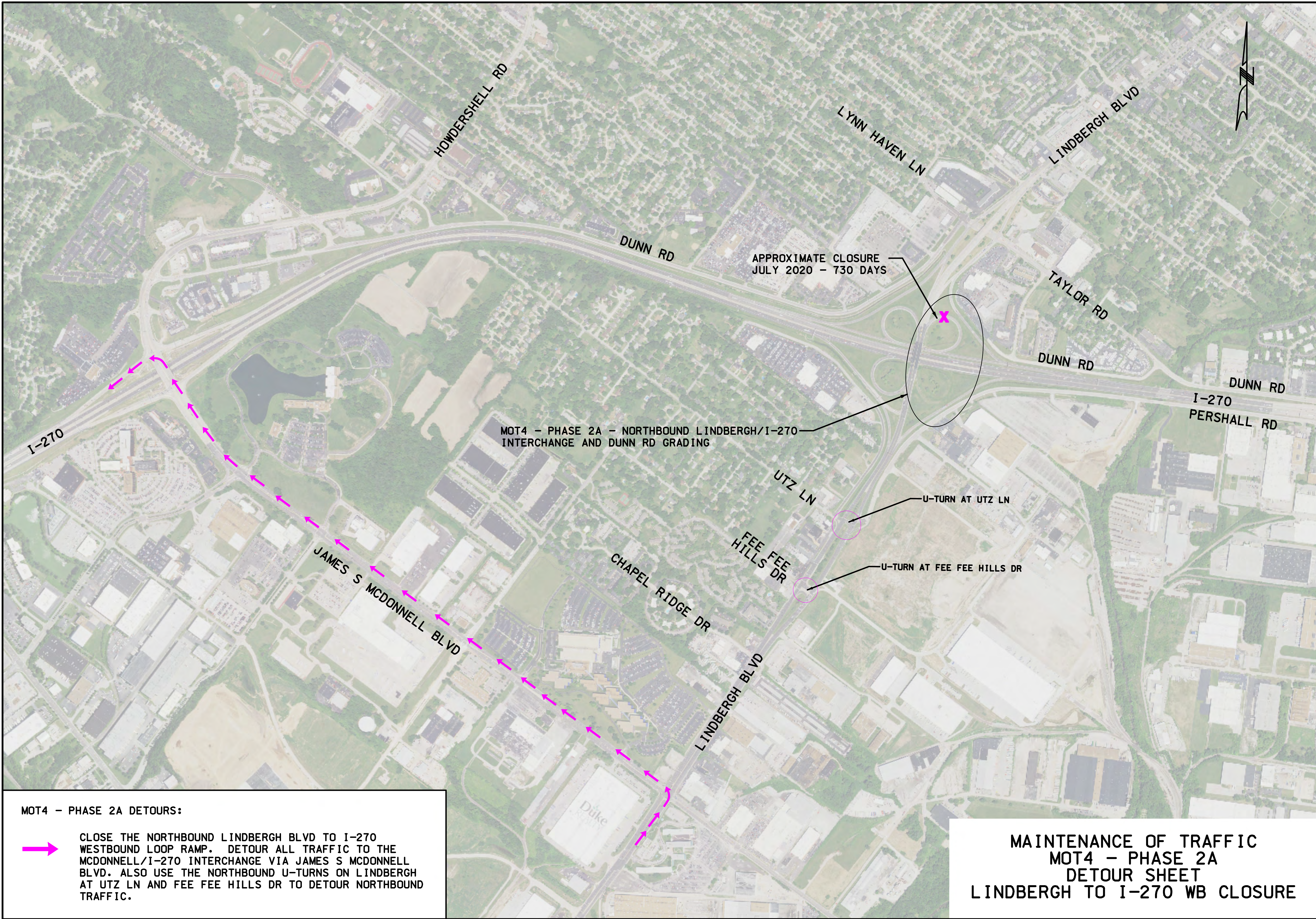

MOT4 - PHASE 2A DETOURS:

➡ CLOSE THE NORTHBOUND LINDBERGH BLVD TO I-270 WESTBOUND LOOP RAMP. DETOUR ALL TRAFFIC TO THE MCDONNELL/I-270 INTERCHANGE VIA JAMES S MCDONNELL BLVD. ALSO USE THE NORTHBOUND U-TURNS ON LINDBERGH AT UTZ LN AND FEE FEE HILLS DR TO DETOUR NORTHBOUND TRAFFIC.

MAINTENANCE OF TRAFFIC
MOT4 - PHASE 2A
DETOUR SHEET
LINDBERGH TO I-270 WB CLOSURE

| | |
|---|-------------|
| "THIS MEDIA SHOULD NOT BE CONSIDERED A CERTIFIED DOCUMENT." | |
| DATE PREPARED 4-MAR-2020 | |
| ROUTE | STATE MO |
| DISTRICT SL | SHEET NO. |
| COUNTY ST. LOUIS | |
| JOB NO. J6I3020B | |
| CONTRACT ID. 191206-F01 | |
| PROJECT NO. I-270-5(352) | |
| BRIDGE NO. | |
| REV | DATE |
| A | 01/2020 |
| DESCRIPTION | |
| 50% SUBMITTAL | |
| MISSOURI HIGHWAYS AND TRANSPORTATION COMMISSION | |
| 105 WEST CAPITOL JEFFERSON CITY, MO 65102 1-888-ASK-MODOT (1-888-278-6636) | |
| MODOT | |
| PARSONS 550 MARVILLE CENTRE DRIVE, SUITE 400 ST. LOUIS, MISSOURI 63141 - 314.434.2900 | |
| MILLSTONE WEBER | |
| MO STATE CERTIFICATE OF AUTHORITY #000479 ENGINEERING | |



I-270 North Design-Build Project

Contact Information:

Weekly MOT Task Force Meetings – Every Tuesday from 10:30am – 11am.

- Suite 7 Village Square Center (located NW Quad of Lindbergh and I-270)
- Conference Line 314-695-5202 (Web Conferencing information to follow)
- Via email @ Jason.Highley@millstoneweber.com

Website Information:

- www.i270north.org

Email Us:

- I270North@modot.mo.gov

Facebook:

- <https://www.facebook.com/MoDOT-St-Louis-286948911751/>

Project Contacts:

- Justin.Wolf@modot.mo.gov – Project Director (MoDOT)
- Eric.Kopinski@modot.mo.gov – Deputy Director (MoDOT)
- Nina.thompson@modot.mo.gov – Communications Coordinator (MoDOT)
- Brandy.Broeckling@modot.mo.gov – Project Manager (Millstone Weber)