I-270 NORTH
Build. Progress. Together.

MoDOT

ST LOUIS COUNTY
PROJECT LIMITS: 0.25 MI NORTH OF I-70
TO 0.14 MI EAST OF ROUTE H
LENGTH OF PROJECT = 80.650 FT = 15.53 MI

CONSTRUCTION LIMITS: 0.25 MI NORTH OF I-70
TO 0.14 MI EAST OF ROUTE H
LENGTH OF PROJECT = 80.650 FT = 15.53 MI

NOTE: FOR TYPICAL SECTIONS AND HORIZONTAL ALIGNMENT INFORMATION PLEASE SEE SCHEMATIC SHEETS 1, 2 AND 3.

VICINITY MAP

HORZ SCALE
0 100 200 300 400 500

VERT SCALE
0 10 20 30 40 50

ROADWAY	FUNCTIONAL CLASSIFICATION	DESIGN SPEED
I-270	INTERSTATE	60 MPH
US 370	EXPRESSWAY	60 MPH
US 367	EXPRESSWAY	55 MPH
US 67	PRINCIPAL ARTERIAL	40 MPH
DUNN RD/PERSHALL RD	MAJOR COLLECTOR	40 MPH

AVERAGE DAILY TRAFFIC (AADT)	I-270	DUNN	PERSHALL
2020	151,850	14,740	4,900
2040	169,440	18,060	18,020

NOTE: ALL COORDINATES ARE BASED ON THE MISSOURI STATE PLANE COORDINATE SYSTEM, NAD 83, EAST ZONE, NAVD 83 (GEOID09) AND ADJUSTED TO SURFACE USING A SCALE FACTOR OF 1.00008550.

PRELIMINARY NOT FOR CONSTRUCTION

MILLSTONE WEBER
PARSONS

UPDATED: 5-MAR-2020

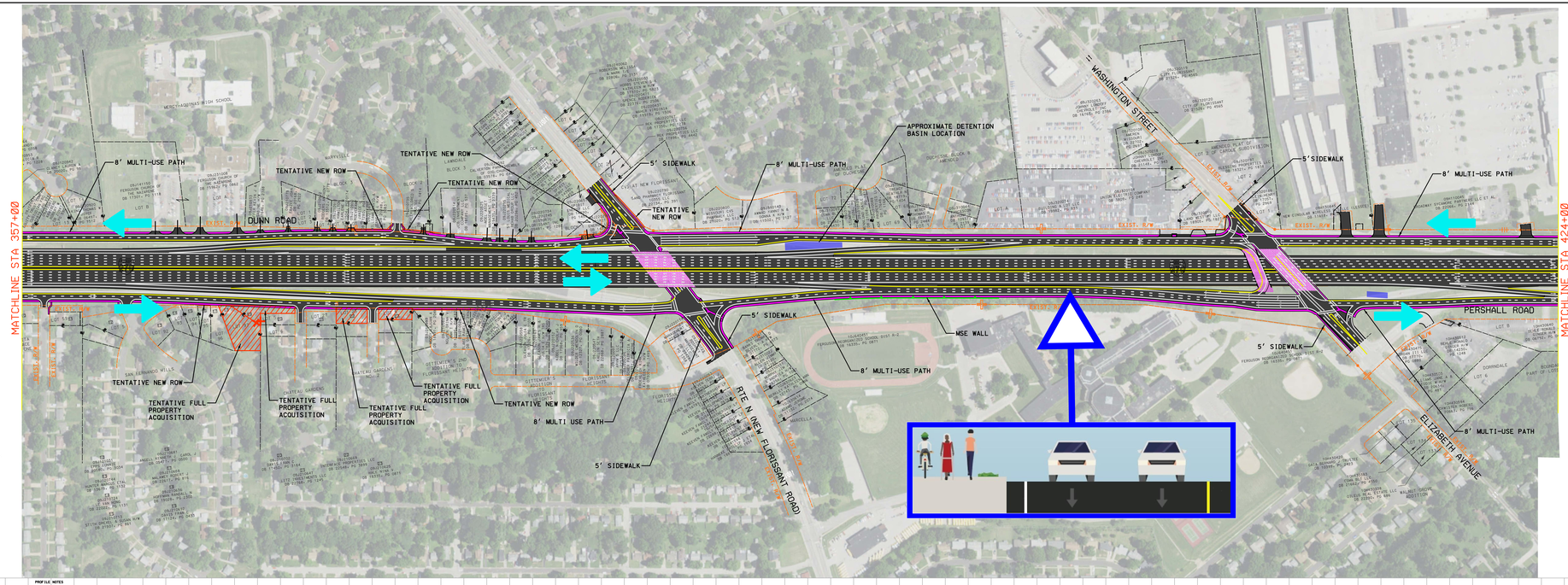

LEGEND
- PROPOSED PAVEMENT IMPROVEMENTS
- 8' MULTI-USE PATH / 5' SIDEWALK
- PROPOSED BRIDGE
- PROPOSED TRAVEL LANE
- EXISTING R/W
- PROPOSED R/W
- TEMPORARY EASEMENT
- PROPOSED SOUND WALL
- WETLAND OR STREAM

PROFILE NOTES
ROADWAY PROFILES SHOWN IN BRIDGE/CULVERT AREAS ARE FOR INFORMATION ONLY AND USED TO APPROXIMATE THE SITE TOPOGRAPHY. FINAL ROADWAY PROFILE IN THESE AREAS AS DESIGNATED IN THE ROADWAY PLANS WILL BE CONSTRUCTED TO MATCH EXISTING GRADES.

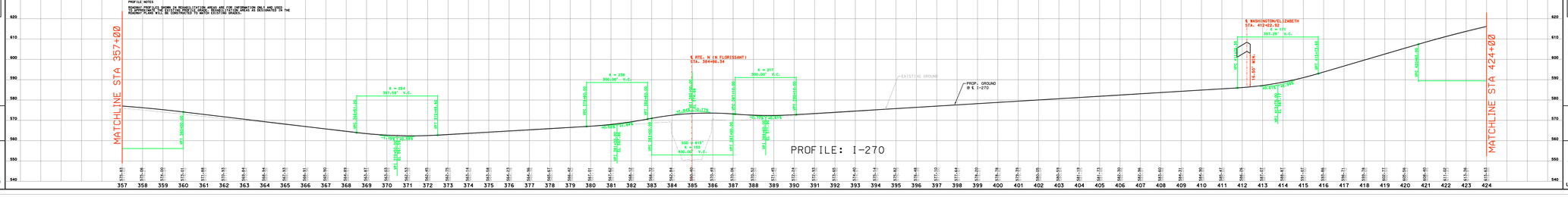

I-270 NORTH
Build. Progress. Together.

MoDOT

ST LOUIS COUNTY
PROJECT LIMITS: 0.25 MI NORTH OF I-70
TO 0.14 MI EAST OF ROUTE H
LENGTH OF PROJECT = 80.650 FT = 15.53 MI

CONSTRUCTION LIMITS: 0.25 MI NORTH OF I-70
TO 0.14 MI EAST OF ROUTE H
LENGTH OF PROJECT = 80.650 FT = 15.53 MI

NOTE: FOR TYPICAL SECTIONS AND HORIZONTAL ALIGNMENT INFORMATION PLEASE SEE SCHEMATIC SHEETS 1, 2 AND 3.

VICINITY MAP

HORZ SCALE
0 100 200 300 400 500

VERT SCALE
0 10 20 30 40 50

ROADWAY	FUNCTIONAL CLASSIFICATION	DESIGN SPEED
I-270	INTERSTATE	60 MPH
US 370	EXPRESSWAY	60 MPH
US 367	EXPRESSWAY	55 MPH
US 67	PRINCIPAL ARTERIAL	40 MPH
DUNN RD/PERSHALL RD	MAJOR COLLECTOR	40 MPH

AVERAGE DAILY TRAFFIC (AADT)	I-270	DUNN	PERSHALL
2020	151,850	14,740	4,900
2040	169,440	18,060	18,020

NOTE: ALL COORDINATES ARE BASED ON THE MISSOURI STATE PLANE COORDINATE SYSTEM, NAD 83, EAST ZONE, NAVD 83 (GEOID09) AND ADJUSTED TO SURFACE USING A SCALE FACTOR OF 1.00008550.

PRELIMINARY NOT FOR CONSTRUCTION

MILLSTONE WEBER
PARSONS

UPDATED: 5-MAR-2020