

**MOT2 - PHASE 1B-2 DETOURS:**

- THRU MOVEMENT ON OLD HALLS FERRY RD CLOSED AT BRIDGE. SOUTHBOUND TRAFFIC DETOUR VIA DUNN RD TO NEW HALLS FERRY RD TO THE OLD HALLS FERRY RD/NEW HALLS FERRY RD SPLIT.
- THRU MOVEMENT ON OLD HALLS FERRY RD CLOSED AT BRIDGE. NORTHBOUND TRAFFIC DETOUR VIA THE OLD HALLS FERRY RD/NEW HALLS FERRY RD SPLIT TO NEW HALLS FERRY RD TO DUNN RD.
- WHEN I-270 EASTBOUND ON-RAMP IS CLOSED, DETOUR ALL TRAFFIC TO I-270 EASTBOUND ON-RAMP FROM W FLORISSANT AVE VIA PERSHALL RD.

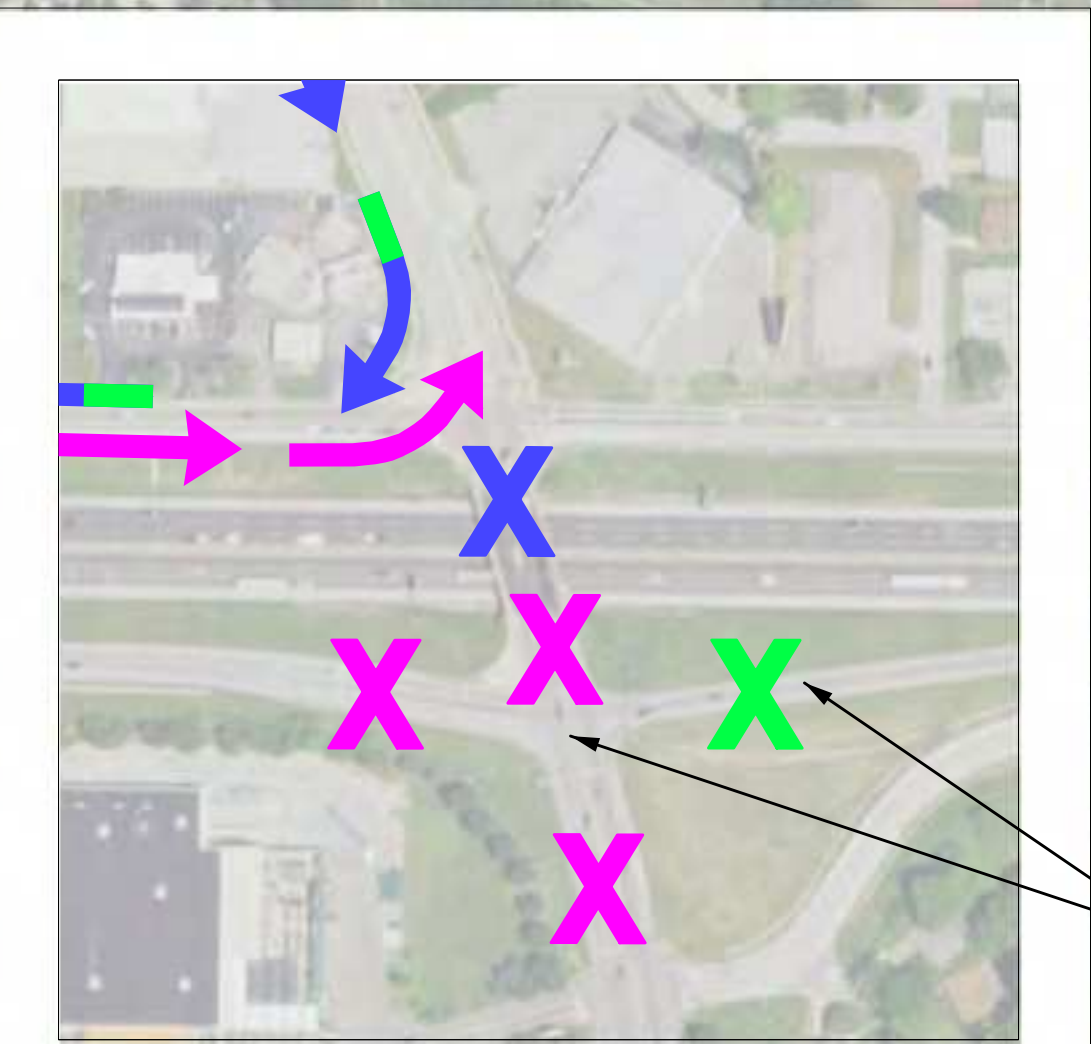

APPROXIMATE CLOSURE  
SEPT 2020 - 14 DAYS

MOT2 - PHASE 1B-2 - CONSTRUCT OLD HALLS FERRY RD INTERSECTION SOUTH OF BRIDGE

**MAINTENANCE OF TRAFFIC  
MOT2 - PHASE 1B-2  
DETOUR SHEET - OVERVIEW  
OLD HALLS FERRY CLOSURE**

DATE PREPARED <b>10-JUN-2020</b>	
ROUTE <b>I-270</b>	STATE <b>MO</b>
DISTRICT <b>SL</b>	SHEET NO. <b>TC063</b>
COUNTY <b>ST. LOUIS</b>	
JOB NO. <b>J613020B</b>	
CONTRACT ID. <b>191206-F01</b>	
PROJECT NO. <b>I-270-5(352)</b>	
BRIDGE NO. <b>.</b>	
DESCRIPTION RELEASE FOR CONSTRUCTION (RU-2)	
DATE 06/12/20	
REV 0	
MISSOURI HIGHWAYS AND TRANSPORTATION COMMISSION	
105 WEST CAPITOL JEFFERSON CITY, MO 65102 1-888-ASK-MODOT (1-888-275-6636)	
MODOT I-270 NORTH DB PROJECT	
MO STATE CERTIFICATE OF AUTHORITY #000479 ENGINEERING	

IF A SEAL IS PRESENT ON THIS SHEET IT HAS BEEN ELECTRONICALLY SEALED AND DATED.

NOT TO SCALE