I-270 NORTH
Build. Progress. Together.

MoDOT

ST LOUIS COUNTY
PROJECT LIMITS: 0.25 MI NORTH OF I-70
TO 0.14 MI EAST OF ROUTE H
LENGTH OF PROJECT = 80,650 FT = 15.53 MI

CONSTRUCTION LIMITS: 0.25 MI NORTH OF I-70
TO 0.14 MI EAST OF ROUTE H
LENGTH OF PROJECT = 80,650 FT = 15.53 MI

NOTE: FOR TYPICAL SECTIONS AND HORIZONTAL ALIGNMENT INFORMATION PLEASE SEE SCHEMATIC SHEETS 1, 2 AND 3.

VICINITY MAP

HORZ SCALE
0 100 200 300 400 500

VERT SCALE
0 10 20 30 40 50

ROADWAY	FUNCTIONAL CLASSIFICATION	DESIGN SPEED
I-270	INTERSTATE	60 MPH
US 270	EXPRESSWAY	60 MPH
I-70	EXPRESSWAY	50 MPH
US 67	PRINCIPAL ARTERIAL	40 MPH
DUNN RD/PERSHALL RD	MAJOR COLLECTOR	40 MPH

AVERAGE DAILY TRAFFIC (AADT)	I-270	DUNN	PERSHALL
2020	191,550	14,740	4,980
2040	189,440	18,860	18,520

NOTE: ALL COORDINATES ARE BASED ON THE MISSOURI STATE PLANE COORDINATE SYSTEM, NAD 83, EAST ZONE, NAVD 83 (GEOID09) AND ADJUSTED TO SURFACE USING A SCALE FACTOR OF 1.00008550.

PRELIMINARY NOT FOR CONSTRUCTION

MILLSTONE WEBER
PARSONS

UPDATED: 5-MAR-2020

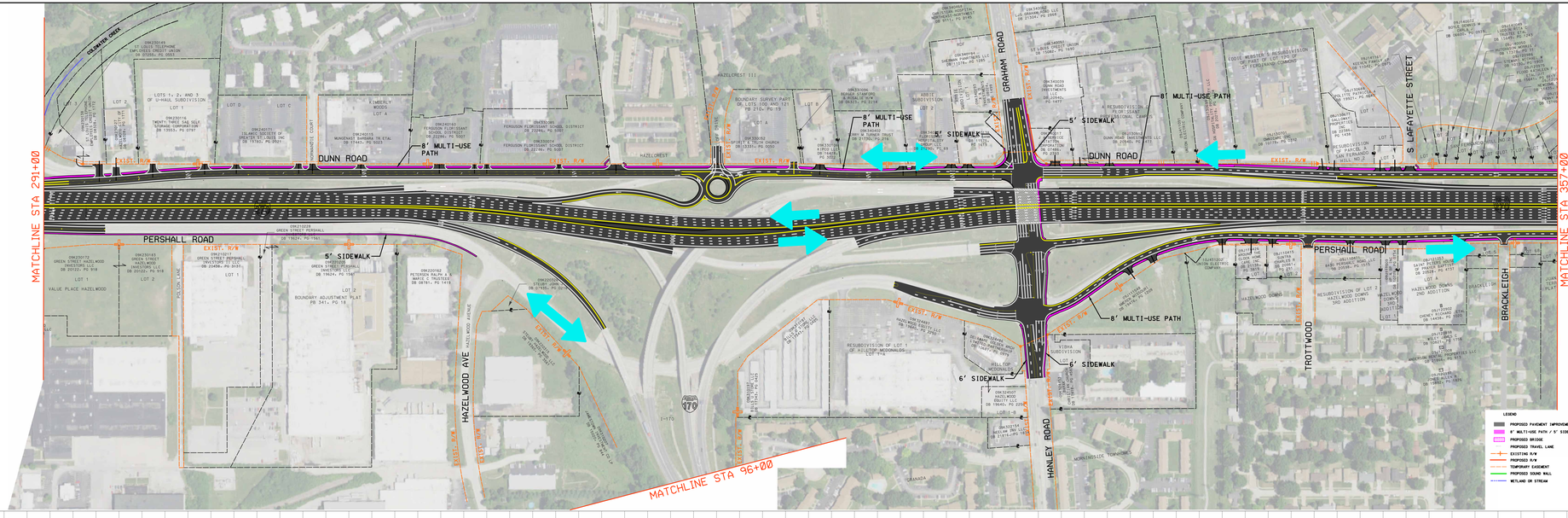

PROFILE NOTES
REVISED PROFILES SHOWN IN REHABILITATING AREAS ARE FOR INFORMATION ONLY AND USED TO DETERMINE THE ROADWAY CROSS SLOPES. THE ROADWAY CROSS SLOPES AS DETERMINED IN THE HIGHWAY PLANS WILL BE CONSTRUCTED TO MATCH EXISTING GRADE.

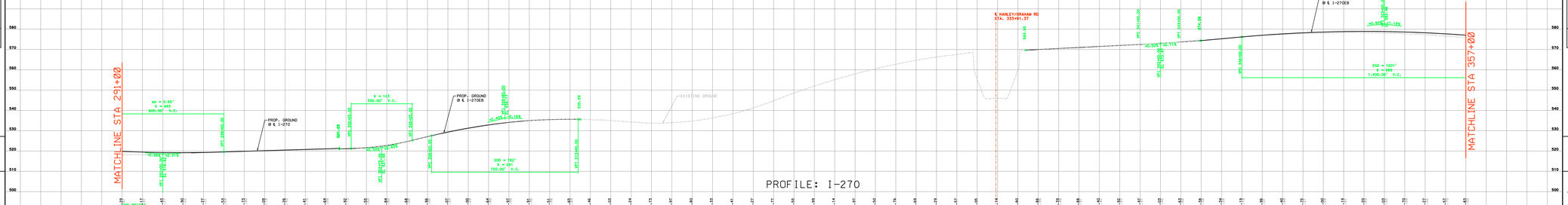

I-270 NORTH
Build. Progress. Together.

MoDOT

ST LOUIS COUNTY
PROJECT LIMITS: 0.25 MI NORTH OF I-70
TO 0.14 MI EAST OF ROUTE H
LENGTH OF PROJECT = 80,650 FT = 15.53 MI

CONSTRUCTION LIMITS: 0.25 MI NORTH OF I-70
TO 0.14 MI EAST OF ROUTE H
LENGTH OF PROJECT = 80,650 FT = 15.53 MI

NOTE: FOR TYPICAL SECTIONS AND HORIZONTAL ALIGNMENT INFORMATION PLEASE SEE SCHEMATIC SHEETS 1, 2 AND 3.

VICINITY MAP

HORZ SCALE
0 100 200 300 400 500

VERT SCALE
0 10 20 30 40 50

ROADWAY	FUNCTIONAL CLASSIFICATION	DESIGN SPEED
I-270	INTERSTATE	60 MPH
US 270	EXPRESSWAY	60 MPH
I-70	EXPRESSWAY	50 MPH
US 67	PRINCIPAL ARTERIAL	40 MPH
DUNN RD/PERSHALL RD	MAJOR COLLECTOR	40 MPH

AVERAGE DAILY TRAFFIC (AADT)	I-270	DUNN	PERSHALL
2020	191,550	14,740	4,980
2040	189,440	18,860	18,520

NOTE: ALL COORDINATES ARE BASED ON THE MISSOURI STATE PLANE COORDINATE SYSTEM, NAD 83, EAST ZONE, NAVD 83 (GEOID09) AND ADJUSTED TO SURFACE USING A SCALE FACTOR OF 1.00008550.

PRELIMINARY NOT FOR CONSTRUCTION

MILLSTONE WEBER
PARSONS

UPDATED: 5-MAR-2020